Holstein-Friesian World

UNIVERSITY MICROFILMS 1-51C
313 N. FIRST ST.
ANN ARBOR, MICH.

THE NEWSPAPER OF THE BREED

June 8, 1957

Wis Maestro sells for $30,000 — Highest U. S. Holstein price since 1920

IN THIS ISSUE . . . .

OSBORNDALE DISPERSAL MAKES HISTORY
OTHER GOOD SALES--FLYING CLOUD AND ELKHORN CLASSIC
NEWS OF THE TRADE AND FARM VISITS

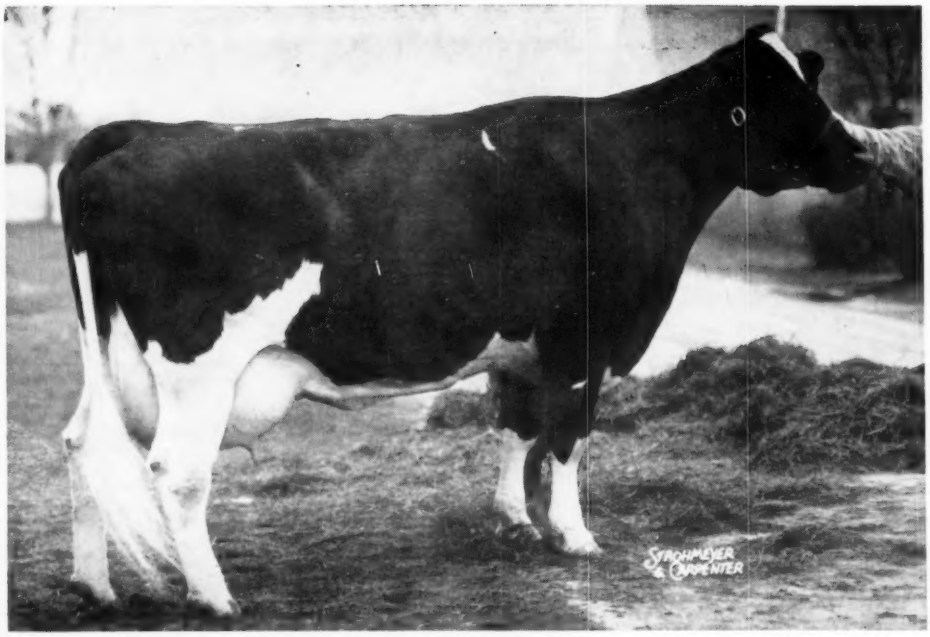

KYLAND MIRANDA VALE (VG)

2y	2X	365d	17883	3.5	629	4y	2X	329d	19057	3.6	678
3y	2X	365d	17810	3.7	659	6y	2X	first 86d			340

"Miranda's" Son Has A Shining Future!

SIRE OF EAR TAG 848

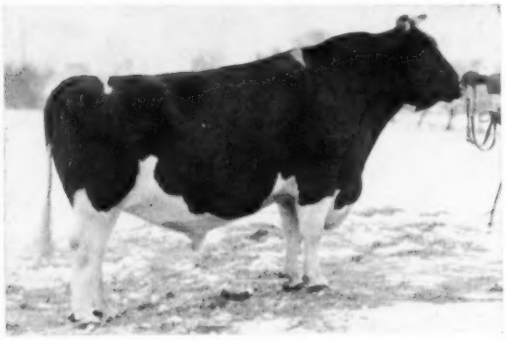

KYLAND PREMIER (Excellent)
A Silver Medal Type Sire. His 11 classified daughters average 83.4 points as 2-year-olds. His 6 daughters to date have 8 completed records averaging 15,702 lbs. milk, 576 lbs. fat, 2X 305d ME. His highest record 2-year-old daughter has 648 lbs. fat on 3X. He sires outstanding udders.

Ear Tag 848, born March 4, 1957 is sired by Kyland Premier (EX), left and out of Kyland Miranda Vale (VG-86), above. "Premier" is by a proven (96 HT daughters) $5,000 Excellent son of Wisconsin Admiral Burke Lad that was a member of the 1948 All-American Get. "Premier's" dam is the VG 854-lb. 4% Kyland Amy, she from our greatest brood cow, Popevale Cascade Amy, VG, 812 lbs. fat.

The dam of Ear Tag 848, pictured above, is a daughter of Kyland Gallant Lad (Gold Medal), that increased 508-lb. dams to 612 lbs. fat. The next dam (she died at first freshening) is out of the 1162-lb. fat Kyland Koba Girl with 166,677 lbs. milk - one of our greatest foundation matrons.

Write today for full details. The Premier-Gallant Lad cross is giving us particularly nice offspring. This calf is an especially pleasing individual, well marked, straight, smooth, dairy-like. Modestly priced.

HIR testing - Classified - I. B. Accredited
Bang's Certified - Calfhood Vaccinated

Kyland

W. D. KYLE, JR. Owner

FRANK CASE, Manager
Route 1, Oconomowoc, Wis.

Phone: Mapleton 11-R

Summer Time Is Visiting Time

COUNCIL ROCK WORTHY ARISTOCRAT
Excellent — Silver Medal Type

SPRING FARM FOND HOPE
Excellent.

ROSAFE CENTURION
Excellent.

SOVEREIGN COCHRAN
Very Good — Gold Medal.

Breeding good Holsteins takes time, thought, judgment and planning. The quality of tomorrow's herd depends upon the matings you make today. That's why it is so important to know your own herd well, and also to know the inheritance of the sires you breed them to. That's why we suggest that this summer you plan to visit Woodbourne, Harden Farms, Moncony Farms, Glenafton and J. M. Fraser's — to see for yourself the daughters of . . .

SOVEREIGN COCHRAN
PABST REBURKE DUKE
COUNCIL ROCK WORTHY ARISTOCRAT
ROSAFE CENTURION
SPRING FARM FOND HOPE

You can use any one or all five of these famous herd sires in your breeding program through GOLDEN GENES' frozen semen artificial breeding service. Pedigrees and full details on request. Visit, consider, select the bull that fits your needs, and use him extensively enough to put his influence into your herd.

The GOLDEN GENES Frozen Semen Storage Chest is available

Golden Genes, Inc.

DIMOCK, PENNA. **Phones: Montrose 290-M or 196-R-4**

Holstein-Friesian World

The Newspaper of the Breed

Vol. 54—No. 11, June 8, 1957

Established 1904

Combines Holstein-Friesian Register (1886) and Black and White Record (1916)

Published at Lacona, N. Y. on second and fourth Saturdays of each month by Holstein-Friesian World, Inc.

Maurice S. Prescott ..... Editor

Associate Editors: Theodore Prescott, Wm. A. Prescott, Robert H. Hastings, Fay C. Barney, David L. Morrow, Robert M. McKown.

Editorial Assistant — Mabel C. Chase

Theodore Prescott — Adv. Mgr.

Subscription price, U. S. and Canada, $2.00 per year. Foreign, $3.00. First Class Mail subscriptions (U. S. and Canada) $10.00 per year. Air Mail (U.S.) $24.00 per year. Single copies 25 cents.

When changing your subscription to a new address, be sure to give your old address as well as the new.

Advertising rates upon application. Entered as second class matter, December 16, 1918, at the Post Office at Lacona, New York, under the Act of March 4, 1879.

FUTURE PUBLICATION DATES

June 22; July 13, 27; Aug. 10, 24, 1957

News and advertising forms close 19 days in advance of publication dates.

Telephone Sandy Creek, N. Y., 3301

THE COVER

Selling for $30,000 to establish the highest Holstein price at public sale in the United States since 1920, Wis Maestro 1263007 went to the Michigan Artificial Breeders Cooperative, Inc., East Lansing, to create the high point of the Osborndale Dispersal at Derby, Conn., on May 8, 1957.

Pictured are the sales force, contending bidders, the sire selection committee of the Michigan Cooperative, owner Charles Stroh and Manager Fred M. Nichols. (See the complete sale report featured in this issue.)

Upper right is Wis Maestro, photographed by John Carpenter on sale day.

NEWS of the TRADE

RECORDS

California

Mendocino Fancy Mary 3452710 (VG) has set a new California state record in the yearly division senior four-year-olds on 2X milking in AR. Her production at 4 years, 10 months is 18,843 lbs. milk, 4.8%, 910 lbs. fat. She was bred by Mendocino State Hospital and is owned by Excelsior Farms, Garden Grove, Calif. She is a daughter of Rocky Hill Jo Mary Montvic 1055407, who was by Rocky Hill Mont a son of Rocky Hill Mont Burke Jo, Gold Medal son of Rocky Hill Mont Burke Dusty Jo. The dam is a daughter of the well known Mendocino herd sire, Mendocino Star.

New Jersey

Toth Trailblazer Phoenix 3867416 (GP) is the new leader in the senior 2-year-old class 2X for New Jersey in the 305 day division with 11,532 lbs. milk, 4.4%, 512 lbs. fat. She is a daughter of NJES Conqueror Eva Marlin 910027 and out of a daughter of Montvic Rag Apple Trailblazer, whose influence in New Jersey has been so widely recognized. She is owned by Pineyhill Farms, Washington, N. J.

Indiana

Cash-Mar Darky Lassie 3518647 (EX), the 1954 All-American 2-year-old owned by C. M. Bottema, Jr., Bridgeport, Indiana, is the new Indiana State Champion junior 4-year-old on 3X milking, yearly division. Her AR record is 24,293 lbs. milk, 3.6%, 866 lbs. fat in 365 days. "Darky Lassie" is a daughter of Browns Master Darky (EX-SMT), the full brother to famed Browns Mistress Corrine. "Darky Lassie" also broke the Indiana State Record with her 2-year-old performance of 21,271 lbs. milk, 3.5%, 736.7 lbs. fat on 3X at 2y 9m. Her 813-lb. fat VG dam, Sprechlyn Lassie Ann, is also the dam of Cash-Mar Corrine Black Beauty, the 1954 All-Canadian Senior Yearling heifer.

VERMONT REPEATER

Howacres Ormsby Polly 2754364 (VG) adds another to the growing list of Holsteins with two records above 1000 lbs. fat on 2X milking. Her latest record at the age of 9 years, 3 months is 22,563 lbs. milk, 4.5% 1009 lbs. fat in 365 days. Her highest record was made at 6 years when in 361 days she made 24,243 lbs. milk 4.2% 1023 lbs. fat. In between at 7 years, 2 months she made a yearly record of 22,532 lbs. milk, 4.3% 970.4 lbs. fat. She has been a good one from the start, making in her first test at 2 years, 11 months in 365 days 16,455 lbs. milk, 4.2% 684.9 lbs. fat and coming back at 4 years, 1 month in 346 days with 18,828 lbs. milk 4.1% 774.9 lbs. fat. At 5 years she had a short lactation and something was obviously wrong with her as she produced in 298 days only 9544 lbs. milk, with her test shooting up to 4.8% and credits of 455.8 lbs. fat. She is a daughter of Tyler Farms Rag Apple Ormsby, who was a son of Montvic Rag Apple Gladiator out of a daughter of Montvic Posch Rag Apple, a combination that has proved so successful in New England. She was bred by James K. Howe and is owned by James K. Howe & Sons, Tunbridge, Vt.

1101 FAT ON 2X

King View Francy Allegra 3393541 (VG-87), owned by Paul Schintzius, Dawnvale Farms, South Wales, N. Y.,

(Please turn to page 8)

In This Issue

IN THIS ISSUE

Osborndale Dispersal Makes History 19
Flying Cloud Dispersal Averages $706 22
Elkhorn Classic Has $590 Average 23
New Developments in Milk Fever and Ketosis 24
Holstein Trails with Ted 25
Bob Visits California 26
Editorial 28
Kansas Black & White Show 36
Artificially Speaking 52
Sale Calendar 94
Index to Advertisers 97

Offering...

GREEN MEADOW EMPEROR (VG)

Classified "Very Good" — Born Jan. 11, 1949

DHIA Proof:	6 Daughters	15,327 m	3.6%	553 f
DHIA Proof:	6 Dams	12,104 m	3.6%	440 f
	Increase	+3,223 m	0	+113 f

— HIS SIRE —

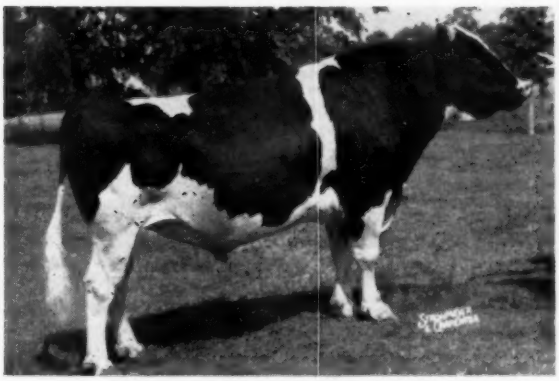

GREEN MEADOW CONSTELLATION
"Very Good — Gold Medal Sire"
84 daughters average:
3y 8m 340d 13,227 m 3.8% 500.3 f

— HIS DAM —

GREEN MEADOW LILY PABST
7y 5m 365d 3X 42,805 milk 1246 fat
World's Record Milk Producer
8 lactations (6 on 2X):
214,797 milk - 6674 fat

EMPEROR is a sure breeder and is in good condition. His daughters are making outstanding records as they mature. His oldest daughter made at 4y 5m, 24,906 milk, 4.0%, 998 fat on 2X! They are very consistent producers month after month.

HE is a full brother to Green Meadow Stella Queen with 2y2m 2X 16,027 milk 3.5% 557 fat; Green Meadow Stella Princess with 2y 4m 2X 14,577 milk 3.5% 507 fat; and Green Meadow Stella Duchess with 2y 3m 2X 11,207 milk 3.8% 433 fat. His maternal sister has 814 fat at 4 years 2X and his maternal brother is plus proven.

EMPEROR and most of his daughters can be seen at the herd of Roy Hopkins, Clearwater, Kansas, who owns half interest in him. He is priced to sell so the partnership can be dissolved.

GREEN MEADOW FARMS
ELSIE, MICHIGAN

and

ROY HOPKINS
CLEARWATER, KANSAS

Type Comparison for Symbol Glenafton King

Daughters (2y)		Dams
Nancy	83	79
Dolly	82	82
Doreen	83	76
Sylvia	86	80
Regalia	82	87
Polly Ann	86	83
Sister	86	83
Average:	83.9	81.1

Symbol Glenafton King is our son of the Excellent **Clover Fay Chief.** His daughters have type and they are milking up to 65 lbs. a day as 2-year-olds. Several more now freshening — and they will not hurt the average. Watch our "Clover Fays" by "Symbol."

EILLOC FARM

Mr. and Mrs. Alfred Stump
13581 Berrydale St.
Garden Grove, Cal.

Charles Keyser, Herdsman
Rt. 4, Box 182
Phoenix, Arizona

COWPHILOSOPHY

By MARK H. KEENEY

Still high on the "Best Seller" list of books for dairymen. It was written for the dairyman, by a master dairyman, about successful methods of breeding and managing dairy cattle.

First published in 1940, COWPHILOSOPHY was revised in 1944 and is now in its 5th printing. It makes just as much plain cow sense today as the day it was written.

It is a MUST for the dairyman's library.

Price $3.00 per copy

Order from

HOLSTEIN-FRIESIAN WORLD

LACONA NEW YORK

Nelson Cow Over 200,000 Lbs.

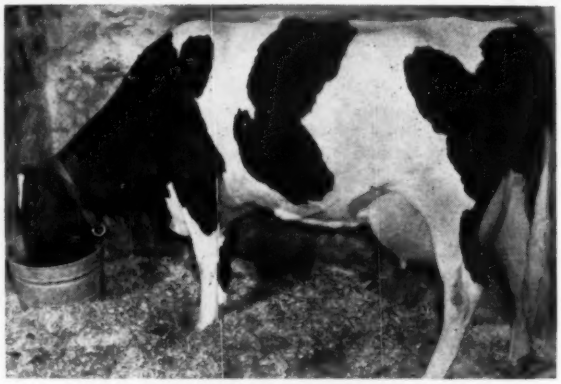

NELL PANSY BURTON DE KOL (VG)
The 62nd registered Holstein to produce over 200,000 lbs. of milk, she did it entirely on 2X milking. Her complete list of records:

2-6	2X	365d	16633	3.9	648
3-10	2X	305d	17432	4.1	716
		(Nat. Record When Made)			
		365d	19330	4.1	798
4-11	2X	305d	18887	4.2	795
		(State Record)			
		365d	21025	4.2	892
		(State Record)			
6-1	2X	365d	19699	4.0	779
7-11	2X	305d	19704	4.0	794
		(State Record)			
		361d	21262	4.0	861
9-0	2X	282d	17190	3.9	674
9-11	2X	317d	17568	3.8	661
11-0	2X	365d	20167	3.8	773
12-6	2X	365d	17877	4.0	721
14-1	2X	365d	14560	3.9	575

One of the famous foundation cows of the Gray View Farms herd of Harvey A. Nelson & Sons, Union Grove, Wis., Nell Pansy Burton De Kol (VG), has recently moved over the 200000-lb. lifetime production mark. This 15-year-old matron made a total of 201,070 lbs. of milk and 8,053 lbs. of fat on HIR test. She holds the Wisconsin State Championship as a senior 4-year-old on 2X milking with 21,025 lbs. milk, 4.2%, 892 lbs. fat. Every one of her first 9 lactations was over 640 lbs. fat, all on 2X. She was laid to rest this spring.

Statistics from the National Association office reveal that "Nell Pansy" has five sons, five daughters, 545 granddaughters, 147 grandsons as well as hundreds of more remote descendants registered in the Holstein-Friesian Herd Book.

Her Excellent full sister, Pansy Burton De Kol Burke was also a great brood cow and lifetime producer with a total of 121,000 lbs. milk in 6 lactations, including two 2X records of 803 and 850 lbs. fat. Two of "Nell Pansy's" daughters, both classified VG, hold Wisconsin State records. Three of her sons are in service in prominent organizations. Gray View Burke Navigator, soon to become a proven sire from services at Gray View Farms, is owned by Central Ohio Breeding Association. Gray View Burke Nobel is in service at Northern Illinois Breeders' Cooperative. Gray View Burke Narrator is in service at the Redfield State Hospital herd, Redfield, South Dakota. Her full sister's son, Gray View Pansy Pilot, was used at Gray

GRAY VIEW BURKE NELLET (VG)

2-3	2X	365d	18493	4.1	751
(Wis. St. Record — 2nd U. S.)					
3-10	2X	313d	16756	3.9	649
4-9	2X	343d	14808	3.9	570
5-10	2X	365d	21843	4.0	871
7-6	2X	365d	19200	4.0	774

Daughter of "Nell Pansy"

GRAY VIEW B D NICOLETTE (VG)

2-0	2X	365d	17871	3.9	703
3-6	2X	365d	21231	3.9	837
(Wis. State Record)					
4-9	2X	365d	22586	3.8	851
6-0	2X	365d	19350	4.1	791

Daughter of "Nell Pansy"

We Didn't Give Her a Chance . . .
But Then — She Didn't Need One!

OUR SMP SENIOR SIRE

WINTERTHUR FOBES SELECT DEACON (SMP)
All plus proven on 51 pairs — and more being added.

Fernbrook Fobes Beth was a nice little heifer but she just didn't know her place. The result was that she came in early, making this record:

1y9m	317	3X	8,660	4.0	348

We bred her right back for the sake of getting another calf, figuring that with this kind of a start she would not do too much for us at the pail. We have continued to breed her back for a calf every 12 months, and here is what she has done:

2y	9m	318	3X	13,050	3.9	520
3y	9m	326	3X	16,050	3.7	620
4y	9m	Fresh again and going better than ever.				

While we didn't plan her early calving, still Beth typifies the Deacon daughters — easy breeders, easy milkers, and that very important INCREASE in production as they mature, insuring a long, useful life.

(We Can Spare Some Good Heifers)

Fernbrook Farm

Certified — Accredited — Vaccinated

L. H. & C. H. SWENSON, Jr. WAPPINGERS FALLS, NEW YORK

Need Heifers ?

Each year we have 60 registered bred heifers for sale (pasture bred), due to freshen from mid-August through September.

We buy carefully selected calves from a few days to a few weeks old — of GOOD breeding and out of dams with exceptionally high production. We rear them under favorable conditions — excellent pastures and top quality alfalfa-brome hay.

Our Prices Are Reasonable

We provide an opportunity to purchase foundation stock or replacements to breeders and dairymen who realize that it is worthwhile paying a few more dollars for heifers with high producing inheritance.

Bred at the right ages to registered bulls of exceptional ancestry. Vaccinated at the proper age. 4-generation pedigree with each heifer. Blood-tested at our expense if requested.

Our herd is Bang's Certified — TB Accredited —Vaccinated

KEEP US IN MIND!

FURNACE BROOK FARM

SOUTH SHAFTSBURY, VERMONT

F. Cecil Baker, Owner **Phil Disque, Manager**

Located 4 miles from South Shaftsbury which is 4 miles north of Bennington

Phone Bennington 5750

Excellent and Plus Proven

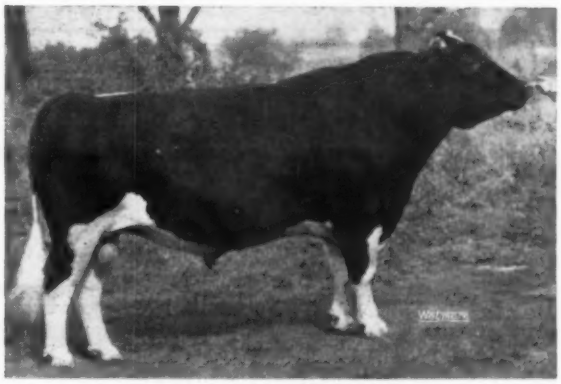

GREENWOOD TRIUMPH (EX)
All Pennsylvania Aged Bull, 1956

Greenwood Triumph, bred by us and owned by Howard Weiss, Myerstown, Pa., was used in our herd and some of his promising young daughters will soon be in our milking string. A son of Skokie Great Ovation (VG-GM), he is out of Jonabell Tanya, a daughter of Jonabell Diana. Triumph's preliminary USDA proof shows that 5 daughters average 12,609m 4.3% and 546f. This is an increase of +201m +.5% +79f.

GREENWOOD FARMS

accredited — certified

MR. and MRS. J. O. CANBY, Owners

LANGHORNE PENNSYLVANIA

You are always "WELCOME" at Greenwood

View, then sold to Fred Nutter, Corinna, Maine. He has recently been purchased by COBA.

"Nell Pansy" was bred by Harry Hansman of Knapp, Wisconsin, coming to Gray View Farms as a first calf heifer along with her yearling full sister. Later the Nelsons purchased the sire of these heifers, Sir Pansy Beets Ormsby Burke, and used him heavily. His 26 daughters there made a 587-lb. fat 2X-305d-ME average. Twelve of them have each produced over 100,000 lbs. of milk on 2X.

(Continued from page 4)

is reported in HIR with a 2X record at 7y 0m of 31,272 lbs. milk, 3.5%, 1101 lbs. fat in 365 days. This follows a 989-lb. 2X record at 5y 9m and a 748.9-lb. 2X record at 4y 4m. She was bred by W. W. Finch, King, Ont.

In her current lactation after freshening with twins, this high producer has over 10,000 lbs. milk in 106 days and at the time of her latest test was still milking 89.2 lbs. of 3.5% milk. She has a daughter in the Dawnvale herd and a son by Dawnvale Sovereign Arab is owned by Francis Gernatt, Collins Center, N. Y.

The Dawnvale herd was third highest in HIR production in 1955 for the 15 to 30 cow 2X division when 24 head averaged (actual) 16,179 lbs. milk, 3.9%, 633 lbs. fat. At this spring's classification 33 head averaged 83.0 points with 12 Very Good, 16 Good Plus and 5 Good. Francy is the second 1000-lb. cow to be developed in the herd.

OHIO INSTEAD OF INDIANA

Zeldenrust Burton Cornucopia, brood cow extraordinary, in the herd of Harold Montgomery, Johnstown, Ohio, was correctly listed as an Indiana State Champion with 754.6 lbs. fat at 2-11 in 290 days on 2X under her picture in the May 25 **World.** It is also correct that she was bred by C. M. Bottema, Indianapolis, Ind.

However she is now owned, and has been for a number of years, by Harold Montgomery, instead of C. M. Bottema as listed.

Zeldenrust Burton Cornucopia is also a former National Fat Champion and has over 150,000 lbs. milk and almost 6,000 lbs. fat at past 12 years of age. She is the dam of two proven sons, both bred by Harold. One is Oakton Burton Sovereign, the senior sire at Montgomery's with a 580 lbs. average on his daughters. The other son is Oakton Burton Jim, now at West Virginia Artificial Breeders Assn. He has 38 daughters that average 567 of fat.

(Please turn to page 88)

TRUE GREATNESS IS NOT ALWAYS EARLY RECOGNIZED

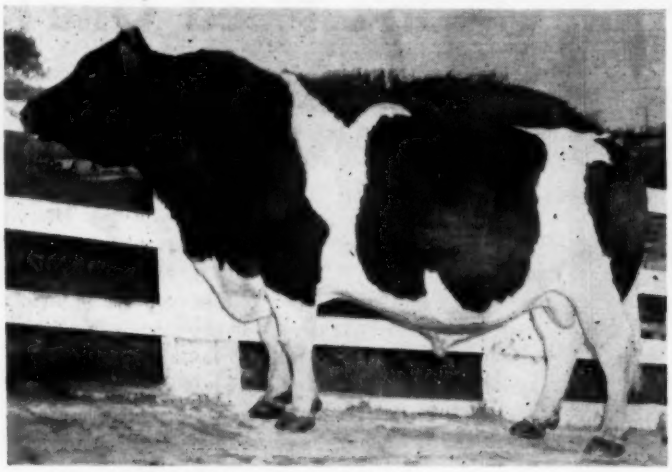

COLONY VALE SIR HEILO 16TH (RJF No. 60)
Classified Very Good (89 pts.) Analyzed SRS

We could have misjudged this great bull a few years ago because his potential breeding ability was not evident early. (In this case by the performance of his 1st-calf daughters).

Colony Vale Sir Heilo 16th, now past 16 years of age and still in wonderful breeding condition, has been used in our stud for the past eight years. He was purchased from Colony Farm of British Columbia, Canada, as a proven bull.

We did not early recognize his true value because his daughters did not produce up to our usual standards as 1st-calf heifers. Today the oldest are in their fifth lactations and they appear to be several years away from their peak performance.

This is the way they have produced in our Certified Farm herd.

Lactation	Daughters	Milk	%	Fat
1	68	10,923	3.66	400.4
2	54	13,442	3.67	493.6
3	39	14,611	3.69	539.9
4	18	15,327	3.73	571.6

(actual production in 305 days)

Good Udders Are a Trademark of the "16th"

Either Frozen or Liquid Semen is Available.

Roger Jessup Farms Office — 11630 E. Artesia Blvd.
Artificial Breeding Service **Artesia, California**

The SIOUXLAND DISPERSAL

1956 H I R AVERAGE

On 39 Cows and Heifers: 524F, 4%, 12,948M

• JUNE 13 — Grand Forks, N. Dakota

Now Look for the Osborndales with the "BREEZAC" prefix!

We are proud to have 84 daughters of these Osborndale sires

SIR BESS ORMSBY BURKE FOBES (EX-GM) — (4)
Sold for $21,000 at Osborndale Dispersal.

OSBORNDALE QUALITY SYMBOL (VG-SM) — (4)
Son of "Fobes".

OSBORNDALE EDUCATOR FOBES (GP) — (26)
Our Senior Sire, by "Fobes".

OSBORNDALE PETER ORMSBY FOBES — (7)
Our Junior Sire, by "Fobes"

OSBORNDALE SIR PIET — (1)
Son of "Fobes."

OSBORNDALE PILOT BURKE ORMSBY — (1)
Son of "Fobes."

OSBORNDALE SIR ORMSBY OLIVER (GP) — (20)
Cornell plus proven son of Osb. Sir Oliver Ormsby King (GM).

OSBORNDALE SIR ANTHONY ORMSBY — (1)
Son of Osb. Sir Oliver Ormsby King (GM)

OSBORNDALE GAY SIR OLIVER (GP) — (1)
Son of Osb. Sir Oliver Ormsby King (GM)

OSBORNDALE SIR OLIVE TY-VIC (VG-GM) — (5)
Son of Osborndale Ty-Vic (EX-GM)

OSBORNDALE LOCHINVAR DE KOL (VG) — (2)
Son of Osb. Ormsby Inka Lochinvar (SMP)

OSBORNDALE LOCHINVAR MUSKATEER — (1)
Son of Montvic Lochinvar.

OSBORNDALE SENATOR ORMSBY — (1)
Son of Sir Bess Ormsby May 2d (VG-GM)

OSBORNDALE AMYAS ORMSBY MAY — (1)
Son of Sir Bess Ormsby May 2d (VG-GM)

CLYDE HILL ROYAL (GP-GM) — (3)
Son of Clyde Hill King Fobes Piebe (EX)

OSBORNDALE ROYAL HUBERT — (3)
Son of Clyde Hill Royal (GM)

OSBORNDALE ROYAL LESLIE — (1)
Son of Clyde Hill Royal (GM)

OSBORNDALE DEBONAIR — (1)
Son of Clyde Hill Royal (GM)

OSBORNDALE BREEZAC BUCCANEER — (1)
Son of Osborndale Quality Symbol (VG-SMP)

Backed by 30 years of selective breeding they carry the greatest inheritance for transmitting potency that can be located anywhere

BREEZY ACRES FARM — Hobart, New York

Accredited - Certified - Classified

FRED & ADELE BRETH **Telephone 5291**

CONGRATULATIONS TO OSBORNDALE ON A MOST SUCCESSFUL SALE

SIR BESS ORMSBY FOBES

Our breeding program for 30 years has been similar to that of Osborndale's intensely **Sir Bess Ormsby Fobes** bred, through three of his well-proven sons.

Sir Bess Ormsby Fobes, their leading herd sire that sold for $21,000 carries in his pedigree three Fobes sires which we have owned and used as our herd sires. In fact, his maternal granddam was sired on our farm by Linden Lawn S B O F. On his daughters we used a second son, Sir Bess Ormsby Fobes 66th.

In following years, we used and owned with George Walters & Son, two double grandsons of Sir Bess Ormsby Fobes 73rd. They both appear in the pedigree of Sir Bess Ormsby Burke Fobes, namely, **Sir Bess Skylark Ormsby Fobes, (VG - SMP)** and **Sir Bess Skylark Fobes.** Daughters of these sires produced up to 792 F. on 2X milking in our herd.

In recent years we used two paternal brothers to the dam of Sir Bess Ormsby Burke Fobes; they were **Sir Bess Pietertje Fobes Pride (VG-SMP)** and **Sir Bess Fobes Ormsby Pride;** their dams classified Excellent and the daughters made records to 716 F. on 2X.

Through this program we have developed good production, type and longevity.

★ 12 100,000-lb. cows—one of which produced 217,500 milk and 7,780 fat in her 20 years of life.

★ 12 Consecutive HIR-2X averages of 505 to 570 F.

★ 12 consecutive Progressive Breeder Awards.

We are offering 15 milking daughters of this breeding for sale — pedigrees furnished.

22 years certified & accredited — Vaccinated — HIR and AR tested — classified — analyzed.

Besslyn Holstein Farm

Harold T. Burdick & Son — Hillsdale, Wisconsin

SHAW'S DAUNTLESS —

SHAWS RIDGE FARM - SANFORD, MAINE

50 — 46 FEMALES 4 MALES

THE HONOR ROLL

Ernest Additon & Son, Greene, Maine	2
Brigeen Farms, Turner, Maine	6
Paul H. Fournier, Saco, Maine	2
F. S. Goff & Sons, Hollis Center, Maine	3
Roger N. Goodell, Bangor, Maine	1
Eben Haggett, Damariscotta, Maine	1
Maple View Farms, Corinna, Maine	7
Raymau Farms, Auburn, Maine	2
University of Maine, Orono, Maine	1
University of New Hampshire, Durham, N. H.	1
Waterman Farms, Sabattus, Maine	2
Harold J. Shaw, Sanford, Maine	22

SHAWS CRETE T DUNLOGGIN. — CAT. 1

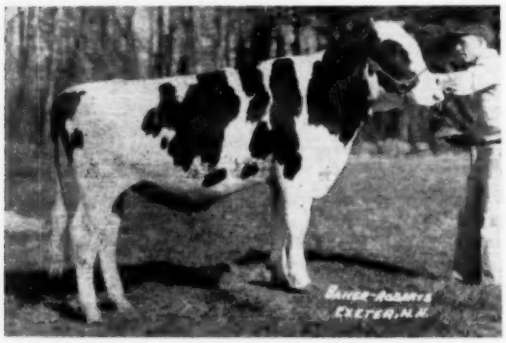

SHAWS CRETE DUNLOGGIN TUTTS — CAT. 2

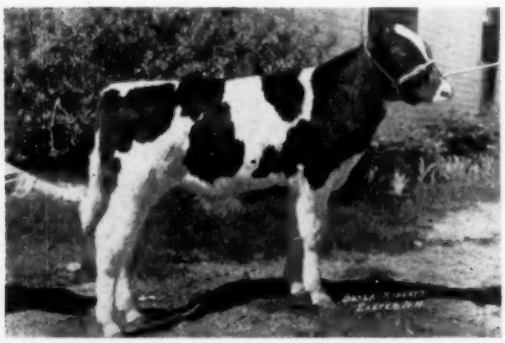

SHAWS CRETE FERN SIDE — CAT. 3

24 BY GOLD MEDAL SIRES
- 20 by Shaws Dauntless Crete Tidy (GM-E)
- 2 by Dauntless Togus Direct (GM-E)
- 2 by Dunloggin Golden Cross Tidy (GM)

5 BY SILVER MEDAL SIRES
- 3 by Brigeen Golden Foremost (SMT-VG)
- 1 by Shaws Fern Side Tidy (SMP-VG)
- 1 by UNH Schoolmaster (SMT-E)

16 OTHERS GRANDDAUGHTERS OF GOLD MEDAL SIRES

10 WITH HIR RECORDS COMPLETED OR IN PROGRESS
- 4 from 606 to 711 fat 2X in heifer form

5 FROM DAMS WITH 904 TO 1015 FAT

6 FROM DAMS WITH 800 TO 881 FAT.

All from TB Accredited, Bang's Certified Herds. All Females Vaccinated. Every animal guaranteed sound in every respect.

THESE FOUR PREFERRED PEDIGREE SONS OF SHAWS DAUNTLESS CRETE TIDY (GM-E) FROM SHAWS RIDGE

SHAWS CRETE T. DUNLOGGIN (Twin) **Catalog 1.**

Born May 31, 1956

Dam: Shaws Dunloggin. Excellent - 90 - EEVEEEEE

8y0m	365d	3X	21889	4.5	983
5y11m	340d	3X	19816	4.1	806
5y0m	320d	3X	17791	4.4	790
7 lactations			115000	4.4	5060

Highest record daughter of Golden Tidy (GM).

SHAWS CRETE DUNLOGGIN TUTTS. **Catalog 2.**

Born March 12, 1956

Dam: Shaws Tutts Dauntless Ruth EX - 91 - EEEV+VVV

5y1m	346d	3X	21707	3.9	846
9y4m	352d	3X	21402	3.9	826
Life to date			166362	3.9	6487

A double granddaughter of Dauntless (GM-E) by the SMP Tutts from a 733 fat 2X dam. 3rd dam a 110,000 lb. daughter of Ormsby Direct.

SHAWS CRETE FERN SIDE **Catalog 3.**

Born March 20, 1957

Dam: Shaws Fern Side Lady Excellent - 90 - EVEEVEEV

4y4m	365d	3X	21417	3.8	814

Completes 5 generations all over 813 fat. By an inbred son of Dauntless, from a 986 fat 3 yr. old, next dam 876 fat, 4th dam 813, 5th dam Dauntless Pauline Excellent, 861 fat 201,-195 lbs. 4.1% milk life.

SHAWS CRETE CONQUEROR TIDY **Catalog 4.**

Born May 1, 1957

Dam: Shaws Conqueror Pauline, Very Good - VVVVVV++

6y8m	365d	3X	26156	3.6	949
10y9m	360d	2X	19488	3.8	747
9 lactations			149894	3.7	5522

Highest record daughter of Dauntless Pauline, Excellent, 861 fat, 201,195 milk, life.

CATALOGS NOW AVAILABLE. PLEASE ADDRESS ALL MAIL REQUESTS TO THE SALE MANAGER.

HAROLD J. SHAW, Sanford, Maine
Host and Sponsor

W. A. BAKER, Box 231, Exeter, N. H.
Sale Manager.

T. R. LANGDELL, Wilton, N. H.
Auctioneer.

— DUNLOGGIN SALE

MONDAY — AUGUST 12 — AT 12 NOON
THESE ARE REPRESENTATIVE OF THE 25 BRED HEIFERS

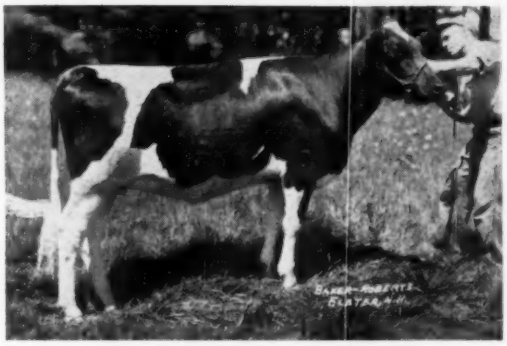

U N H SCHOOLMASTER CLARICE — Cat. 31

A SCHOOLMASTER — FROM LIZA'S GRANDDAUGHTER

UNH Schoolmaster Clarice **Born Sept. 4, 1955**

By UNH Schoolmaster (SMT-E-92) she is from a daughter of UNH Dauntless President, Excellent son of Harriet. 2nd maternal dam Prospera, 910 fat, 4.2%, 2X. 3rd maternal dam Liza 1131 fat 2X. 4th dam Old Echo herself. Due in October to Gofson Tidy Togus VG son of Togus (GM-E) from a daughter of Golden Tidy (GM). **UNH Cat. 31.**

TOGUS-CRETE-GOLDEN COMBINED IN THIS ONE.

Willow Farm Neva **Born Aug. 10, 1955**

Sired by Brigeen Senator Togus VG son of Togus (GM-E) and Tidy Neva (E-876 fat 2X daughter of Crete Tidy, GM-E). Her dam with 17720 milk 3.8% 680 fat 2y8m 2X is by a SMP son of Golden Tidy (GM). Second dam VG with 725 fat 2X is by maternal brother to Velma. Due in November to a Crete son from a 913 fat Golden daughter.

Haggett Cat. 20.

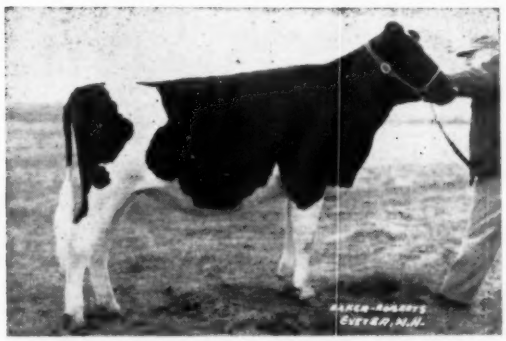

MAVIEW LILA DIRECT FERN — CAT. 24

TWO CROSSES EACH TO TOGUS AND FERN TIDY.

Maview Lila Direct Fern **Born Sept. 14, 1955**

By Maview Lad Direct Fern Side, Excellent son of Fern Tidy (SMP-VG) and Velma, Excellent 1147 fat 2X daughter of Togus (GM-E). Her dam with 565 fat 3y 2X is a granddaughter of both Togus and Fern Tidy. Due in October to a son of Crete Tidy (GM-E) from an Excellent 958 fat daughter of Dauntless (GM). **Maple View Farms (Nutter) Cat. 24**

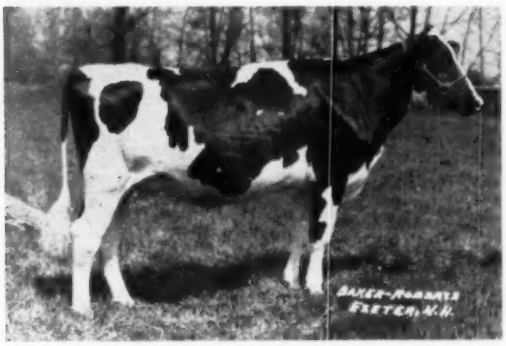

GOFSON TILDA FERN SIDE — CAT. 17

GOLDEN GRANDDAUGHTER — WITH 2 CROSSES TO AIM. — DAUNTLESS AND ORSMBY DIRECT.

Gofson Tilda Fern Side **Born Oct. 16, 1954**

Her sire, Shaws Golden Cross Fern Side, is by Golden Tidy (GM) from "Aim Fern" 1081 fat 3X. Her dam has records of 508 and 559 fat 2X, with over 85,000 milk in first 6 lactations 2X, —by Shaws Aim Dauntless Gold. Due in July to Gofson Tidy Togus VG. **F. S. Goff & Sons. Cat. 17**

BY SHAWS UNA DIRECT—FROM A GOLDEN DAUGHTER.

Rayman Una Dauntless Gail **Born Sept. 15, 1955**

Her sire is by Aim Una from an 896 fat full sister to Togus — and his daughters are really doing well — first 3 to finish show increase of 130 lbs. fat over dams. Her dam, by Golden Tidy (GM) has 626 fat 3y3m 2X. 2nd dam 657 fat 6y 2X. Due in September to a double grandson of Tidy Miss — by Crete Tidy from Shaws D A F Tidy Miss.

Rayman. Cat. 29

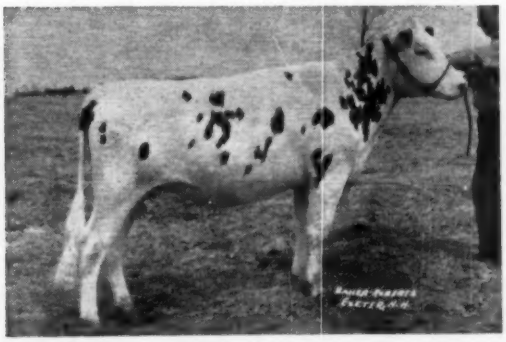

BRIGEEN GOLDEN HOPEFUL — CAT. 7

BY GOLDEN FOREMOST — FROM A 791 FAT 2X 3 YEAR OLD DAUGHTER OF CRETE TIDY AND BLANCHE W.

Brigeen Golden Hopeful **Born Aug. 9, 1955**

Paternal sister to Best Udder Winner at ESE 1956 — by Golden Foremost (SMT-VG). Her dam is Maine State Leader on HIR with 791 fat 4.4% 3y3m 2X — she by Crete Tidy (GM-E) from Blanche W, Excellent, over 185,000 milk to date. Due in September to Brigeen Senator Togus, VG son of Togus from an Excellent 876 fat daughter of Crete. **Brigeen Farms. Cat. 7**

Announcing . . .

THE Pineyhill PRODUCTION SALE

On Wednesday — August 28th

At The N. J. State Fairgrounds — Trenton

We can't keep them all! Our breeding program is now established and we wish to devote our entire effort to developing certain of the male and female lines with which we have been working.

In our PINEYHILL PRODUCTION SALE we are anxious to **promote** these foundation animals. Thus, in the offering we have selected, a good 50% of the animals will represent the present and future of PINEYHILL. We are releasing a total of 40 females and 4 desirable young bulls in a **well balanced** offering of **real merit.**

There will be 5 VG and 4 GP cows, and offspring of 7 VG and 7 GP dams; 12 daughters and 3 granddaughters of Sovereign Cochran; 9 cows with 2X records averaging 514 lbs. fat, including two with over 700 lbs.; 32 offspring of dams with 2X records that average 563 lbs. fat. Two of the VG animals are pictured below.

— SELLING — — SELLING —

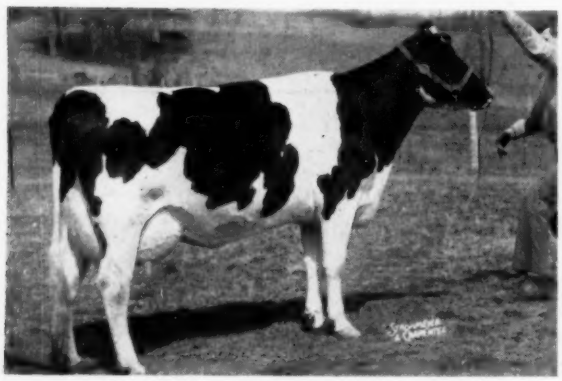

GLENELG TRAILBLAZER DONA (VG)
A daughter of Montvic Rag Apple Trailblazer with 2X records of 696 and 642 lbs. fat, fresh at 6y 3m and milking over 100 lbs. a day. Sells with her son by ABC Reflection Sovereign.

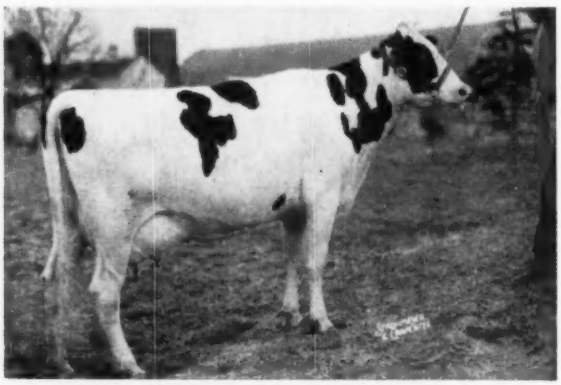

SEELEY BROOK PRINCE MAGGIE (VG)
An intensely bred Montvic Chieftain 7th cow with records of 763, 755 and 714 lbs. fat (two on 2X - one a former N. J. State Record) and due in September to Sovereign Cochran (VG - Gold Medal). Sells with her 2-year-old daughter by an 824-lb. fat son of "Marksman."

Watch following Issues for details.

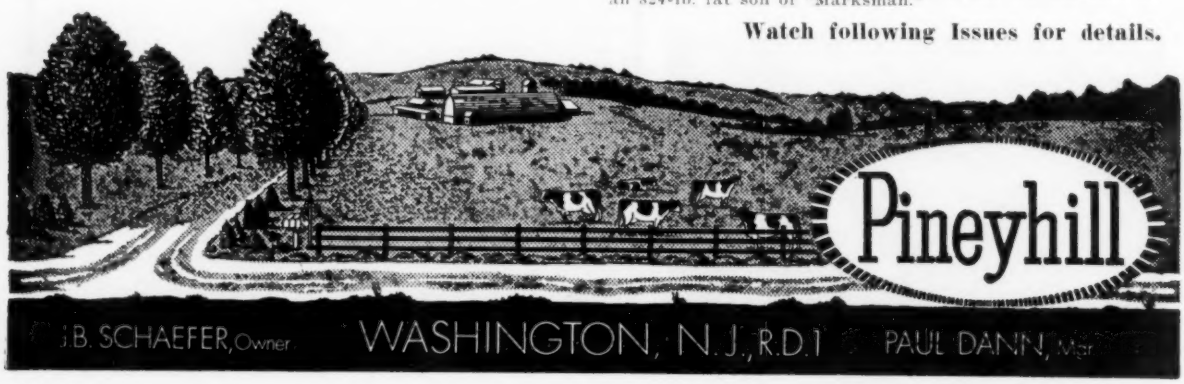

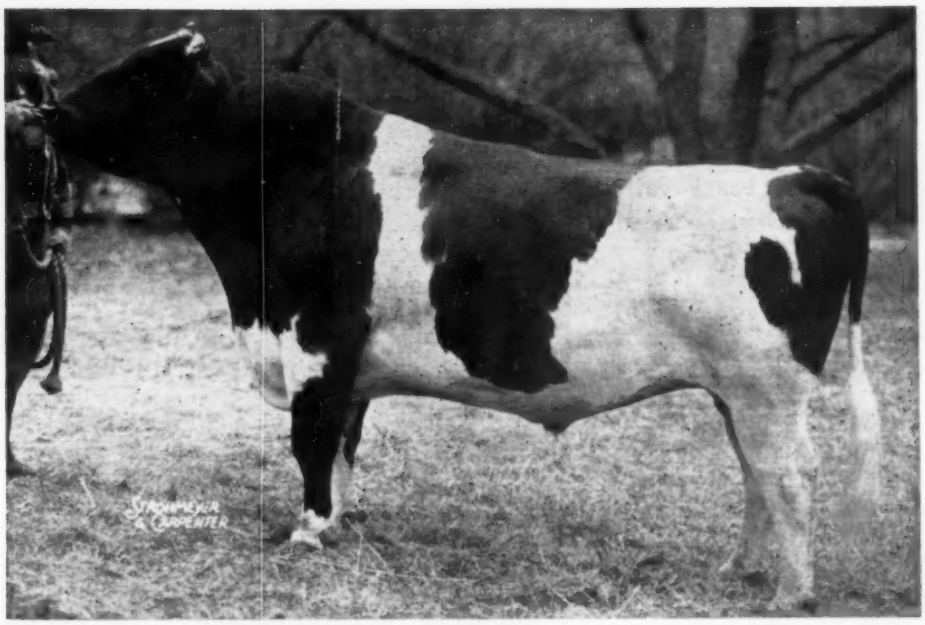

SIR BESS ORMSBY BURKE FOBES (EX-GM) - $21,000

Build on the blood of a Great Sire

— BREED TO "FOBES" —

Here Are 10 Practical Reasons:

1. **A PROVEN LINE BRED SIRE IN A GREAT FAMILY.**
   He is a double grandson of Sir Bess Skylark Ormsby Fobes, a great Proven Sire with a Plus Proof.

2. **HE IS A GOLD MEDAL SIRE.**
   Thirty Daughters Average 15,133 lbs. milk, 4 per cent test and 604 lbs. fat. They are proven for type.

3. **HE CARRIES INHERITANCE FOR TYPE.**
   Excellent at 92 - his own sire and dam are Excellent. She was All-American 3-year-old in 1946.

4. **HE TRANSMITS TYPE.**
   Of 44 daughters classified, 1 EX., 9 V.G., - and 21 G. P. The average for all is Good Plus or better in every category.

5. **HE WAS THE GREATEST SIRE USED IN THE OSBORNDALE HERD.**
   Fobes daughters have improved that great herd more than any previous sire.

6. **HIS DAM WAS A NATIONAL CLASS LEADER.**
   She produced 24,028 lbs. milk and 1,064 lbs. fat as a 4-year-old.

7. **HE IS THE SIRE OF GREAT SONS.**
   80 percent of his sons show an improvement of daughters over dams in production. He stands second in the United States in Washbon Dairy Guide.

8. **HIS DOUBLE GRANDSIRE WAS A SIRE OF GREAT SONS.**
   Of Sir Bess Skylark Ormsby Fobes' first 19 sons, 79 percent of them have plus proofs according to the Washbon Guide.

9. **HIS INBRED DAUGHTERS ARE BETTER THAN DAMS IN TYPE.**
   They show wonderful udders and are outstanding in Dairy Character.

10. **FOBES BREEDING IS VERY POPULAR.**
    His semen has been sold and is being used in many herds.
    His 80 sons and daughters (not counting baby calves) sold in the Osborndale Dispersal for an average of $818. Twenty-one of the 34 animals in the sale selling for $1000 or more were his offspring.

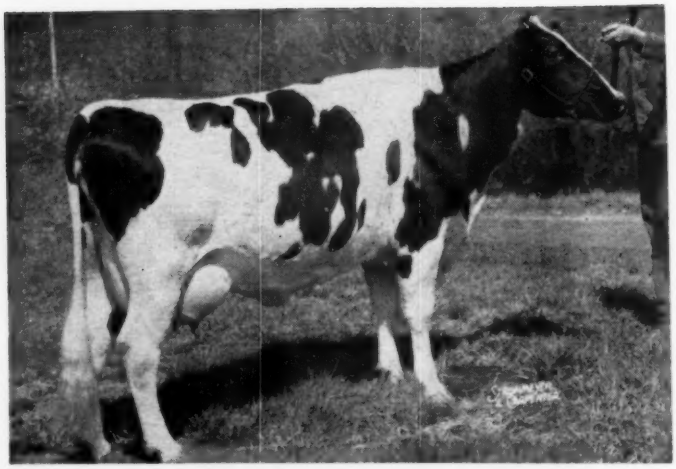

OSBORNDALE MISS VAR FOBES (VG)
An 828-lb. fat, 4.4% daughter of "Fobes" out of an 805-lb. fat daughter of Montvic Lochinvar.

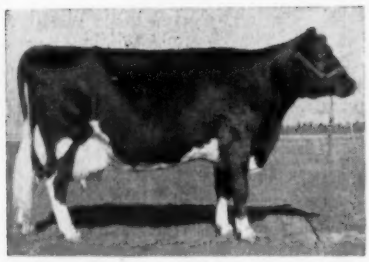

BESS SKYLARK ORMSBY DORA (EX)
Dam of "Fobes".
All-American 3-yr-old 1946
Former National Fat Champion with:
4y 365d 3X 24028 4.4% 1064.9

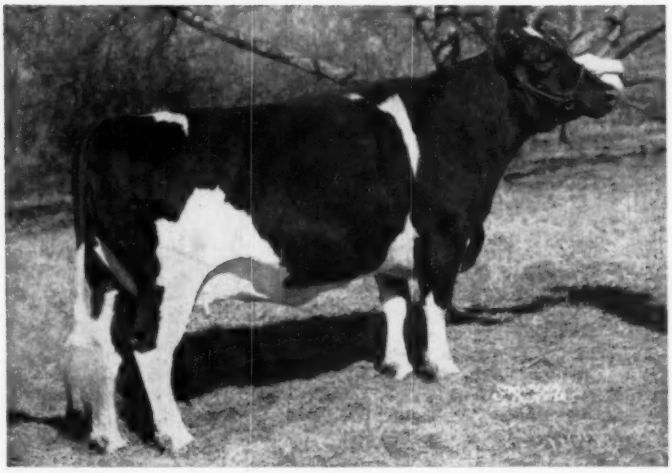

OSBORNDALE LUCASTA FOBES (VG)
A $2,000 daughter of "Fobes" with 845 lbs. fat at 3y, 790 at 2y 3m. Her baby heifer calf sold for $500 and her inbred daughter by "Fobes" brought $2350.

DORA BESS BURKE FOBES (VG)
Maternal granddam of "Fobes"
11½y 365d 2X 18652 3.9 731.2
Her sire was an own son of Sir Bess Ormsby Fobes.

"FOBES" PEDIGREE

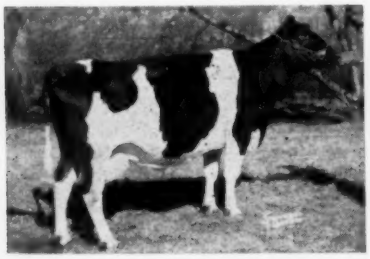

OSBORNDALE HILDA FOBES (GP)
The highest record daughter of "Fobes."

5-1	365d	3X	25270	4.1	1046.4
6-4	365d	3X	24491	4.1	993.0
3-7	365d	3X	22813	4.0	918.4

Sold for $1100 at Osborndale Dispersal.

OSBORNDALE FRANCIS FOBES (VG-2y)
One of the outstanding daughters of "Fobes," she sold for $2500 in the Osborndale Dispersal. On test at 3y she had credit for 218 lbs. fat in the first 85 days.

OSBORNDALE GAY FOBES (VG-2y)
Daughter of "Fobes" from "Gay." Sold for $2300 in the Osborndale Dispersal. On test at 2y she had credit for 93 lbs. fat in the first 40 days.

SIR BESS ORMSBY BURKE FOBES 934577

Born: December 4, 1944 (TWIN)

"Excellent" at 92 points
Gold Medal Proven Sire
Sold for $21,000 in the Osborndale Dispersal.
Sire, 2nd prize Get of Sire, Eastern States Exposition, 1953.
Official Assn. Proof: (HIR - Vol. 12)

30 Daus. ave.	15133	4.00	064
29 Daus. ave.	15011	4.00	600
29 Dams ave.	14940	3.81	569
Increase	71	.19	31

His 16 daughters selling at Osborndale with completed records, average:
365d 3-10 3X 19289 4.2% 811.4

Sire of daughters with these records:

365d	5-1	3X	25270	4.1%	1046.4
365d	5-3	3X	24639	4.3%	1007.5
365d	5-2	3X	21773	4.2%	907.7
365d	4-0	3X	20343	4.4%	899.0
365d	4-4	3X	21356	4.2%	896.0
365d	2-4	3X	18183	4.7%	860.9
365d	3-8	3X	19455	4.3%	845.0

2 more with 823 and 828 lbs.
9 from 705 to 796 lbs., 3 at 2y
7 from 600 to 687 lbs., all 2y

Twenty-three classified offspring in this dispersal:
9 "VG" - 11 "GP" - 3 "G"
Ten DHIA proven sons, eight are plus proven, and the daughters of the ten average 510 lbs. fat which ranks second among all the sires in the Washbon Dairy Guide!
A proven son sold for $5,000.
A son sold for $2,000 in 1950 National, and another for $1,650 in 1956 Earlville Super-Duper.
His 80 sons and daughters in the Osborndale Dispersal averaged $818.

SIR BESS ORMSBY FOBES BLOOD 892887
"Excellent"
3 A R Daughters
With 498, 508 & 585 lbs., 2y 2X
6 H T Daughters
2 with 612 and 640 lbs., 2X
4 from 401 to 481 lbs., 2X
His daughters include—
Sue Blood Ormsby Posch
343d 5y 2X 17967 3.6% 640.9
Double Bess Ormsby Posch
356 7½y 2X 14881 4.1% 612.6
Bess Ormsby Queen Blood
365d 24m 2X 14894 3.9% 585.1
Bess Skylark Ormsby B. Blood
365d 26m 2X 12722 4.0% 508.6
Bess Ormsby Pansy Blood
365d 29m 2X 11756 4.2% 498.7
Sire of—
Sir Bess Ormsby Burke Fobes
(Gold Medal — "EX")

SIR BESS SKYLARK ORMSBY FOBES 711381
"Very Good"
Silver Medal Production Sire
Official Assn. Proof:

51 Daus. ave.	14110	3.83	540
37 Dams ave.	13878	3.79	525
37 Dams ave	13875	3.79	525
Increase	513	.06	29

A R Dtrs. to 1064 lbs., 3X
H T Dtrs. to 848 lbs., 2X
sire of an "EX" All-Amer. dtr. that is a former National Champion.

BESS ORMSBY SKYLARK DE KOL 2198171
"Very Good'
A R Records
365d 5½y 2X 13877 4.2% 577.9
Carried calf 256 days—
305d 5½y 2X 13377 4.2% 557.8
353d 25m 2X 12716 4.0% 504.7
Carried calf 262 days—
305d 25m 2X 12078 4.0% 477.4

SIR BESS ORMSBY FOBES SKYLARK 677647
2 A R Daughters
1—365d 5y 3X
20546 3.7% 764.7
1—365d 2½y 4X
17959 3.9% 705.7
2 HT Daughters
1 with 471 lbs., 26m, 3X, 3.4%

BESS ORMSBY FOBES FAY 1619214
Fat 365d 5y 906.50
Milk 3X 3.7% 24436.00
Herd Test Record
Fat 365d 2½y 510.90
Milk 2X 3.7% 13718.00

SIR BESS ORMSBY FOBES 73D 514545
16 AR Daughters
7 from 816 to 991 lbs.

CREATOR ORMSBY SKYLARK 870139
A R Record
365d 7½y 4X 22148 3.5% 777.8

SIR BESS ORMSBY FOBES 73D 514545
16 A R Daughters
7 from 816 to 991 lbs.

NUDINE ALCARTRA FAY 781597
365d 9y 4X 21905 3.6% 795.3
305d 9y 4X 19414 3.6% 691.0

SIR BESS SKYLARK FOBES 710796
12 A R Daughters
1 with 823 lbs., 4½y, 3X, 3.7%
3 with 707, 717 and 769 lbs.
4 from 527 to 660 lbs.
6 H T Daughters

SIR BESS ORMSBY FOBES SKYLARK 677647
2 A R Daughters
With 705 and 764 lbs.

BESS ORMSBY FOBES LADY 1621830
Herd Test Record
365d 24m 2X 12967 4.1% 531.8

DE KOL HOMESTEAD PANSY LOIS 1783861
365d 7y 3X 25202 3.7% 920.5
365d 3½y 3X 19651 3.8% 741.3
Carried calf 179 days—
365d 2½y 3X 17926 3.8% 686.5

KING TRIUNE PANSY 579344
15 A R Daughters
11 from 503 to 920 lbs.

DE KOL HOMESTEAD MADELIA 1271826
365d 6y 4X 13530 4.3% 583.6
2 A R Daughters to 920 lbs.

SIR BESS ORMSBY FOBES 73D 514545
16 A R Daughters
7 from 816 to 991 lbs.

CREATOR ORMSBY SKYLARK 870139
A R Record
365d 7½y 4X 22148 3.5% 777.8

SIR BESS ORMSBY FOBES 73D 514545
16 A R Daughters
7 from 816 to 991 lbs.

NUDINE ALCARTRA FAY 781597
365d 9y 4X 21905 3.6% 795.3
305d 9y 4X 19414 3.6% 691.0

BESS SKYLARK ORMSBY DORA 2388170
"Excellent"
All-American 3-yr-old, 1946
1st 3-yr-old, National Dairy Show, 1946.
Fat 365d 4y 1064.90
Milk 3X 4.4% 24028.00
(Natl. Fat Record when made)
Fat 365d 25m 565.70
Milk 2X 4.3% 13062.00
Carried calf 242 days—
Dam of—
A (GM-EX) proven son.

SIR BESS SKYLARK ORMSBY FOBES 711381
"Very Good'
Silver Medal Production Sire
Official Assn. Proof:

51 Daus. ave.	14110	3.83	540
37 Daus. ave.	14388	3.85	554
37 Dams ave.	13875	3.79	525
Increase	513	.06	29

A R Dtrs. to 1064 lbs., 3X
H T Dtrs. to 848 lbs., 2X
A double grandson of the famed Sir Bess Ormsby Fobes 73d.

DORA BESS BURKE FOBES 1528183
"Very Good'
A R Records
365d 11½y 2X 18652 3.9% 731.2
Carried calf 236 days—
305d 11½y 2X 17144 3.9% 675.6
Carried calf 176 days—
Dam of—
Bess Skylark Ormsby Dora "EX"
365d 4y 3X 24028 4.4% 1064.9
(National Record when made)

SIR BESS ORMSBY FOBES SKYLARK 677647
2 A R Daughters
1—365d 5y 3X
20546 3.7% 764.7
1—365d 2½y 4X
17959 3.9% 705.7
2 H T Daughters
1 with 471 lbs., 26m, 3X, 3.4%

BESS ORMSBY FOBES FAY 1619214
Fat 365d 5y 906.50
Milk 3X 3.7% 24436.00
Herd Test Record
Fat 365d 2½y 510.90
Milk 2X 3.7% 13718.00

SIR BESS ORMSBY FOBES 73D 514545
16 A R Daughters
7 from 816 to 991 lbs.

CREATOR ORMSBY SKYLARK 870139
A R Record
365d 7½y 4X 22148 3.5% 777.8

SIR BESS ORMSBY FOBES 73D 514545
16 A R Daughters
7 from 816 to 991 lbs.

NUDINE ALCARTRA FAY 781597
365d 9y 4X 21905 3.6% 795.3
305d 9y 4X 19414 3.6% 691.0

LINDEN LAWN SIR BESS ORMSBY FOBES 344282
3 A R Daughters
With 731, 808 and 870 lbs.
4 H T Daughters
1 with 605 lbs., 9y, 3X, 3.6%

SIR BESS ORMSBY FOBES 217272
51 A R Daughters
10 from 800 to 1024 lbs.

CANARY MERCEDES PIEBE 2D 331622
Fat 7d 4y 14.37
Milk 4X 445.70

DOROTHY BESS BURKE 1182043
1 A R Daughter
Dora Bess Burke Fobes
Fat 365d 11½y 731.20
Milk 2X 3.9% 13652.00

MARATHON BESS BURKE LYONS LAD 420621
1 A R Daughter 582 lbs., 3½y, 3X
3 H T Daughs to 604 lbs., 2X

DOROTHY JEWEL PONTIAC KORNDYKE 568564
Fat 7d 2½y 19.71
Milk 4X 4.0% 490.40

PLEASE SEE FOLLOWING PAGE ➔

"Fobes" Sons Are Making History!

Eight of Ten DHIA Proven Sons are Plus Proven

The Daughters of these Ten Average 510 Lbs. Fat.

Only One Other Sire in the "Washbon Dairy Guide" Equals this Record

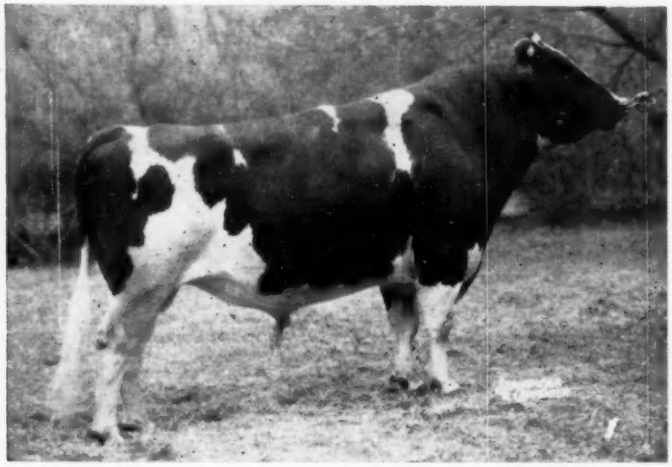

OSBORNDALE QUALITY SYMBOL (VG-SMP)
This 7-year-old son of "Fobes" from Quality Fobes Abbekerk Gay (EX) was an Osborndale herd sire, with an HIR proof on 14 pairs of 600 lbs. of fat for both daughters and dams. He was first prize senior yearling at Eastern States in 1951, and sire of the first prize junior get in 1954. "Symbol" proved his worth at Osborndale.

A total of 16 sons of "Fobes" (including the $1225 "Symbol" pictured above), all of them youngsters with this one exception, brought an average price in the Osborndale Dispersal of $942. Six of them sold for from $1225 to $2100. Three of these young bulls were purchased by Artificial Breeding Associations. Good breeders hold this sire in high esteem, as evidenced by the high market price of his young sons from good record dams. **He has proved he is one of the great sires of the breed.**

Breed Artificially to "Fobes"

We have reserved 2,000 ampoules of his Frozen Semen for use in breeders' herds. This is available through local Artificial Breeding Cooperatives.

Wholesale Prices for Lots of 100 or More Ampoules.

For further information write:

CEDAR LANE FARM

Oldwick, New Jersey

J. S. Johnson, Owner **Leon Snyder, Manager**

It May Be a Bull...

Sons of these Great Combinations will be For Sale

WIS MAESTRO
The breed's first $30,000 animal since 1920.

Osborndale Royal Lady Ormsby (pictured at right) is the $2600 female top of the Osborndale Dispersal. She and her four direct maternal dams are each the highest record daughters of their respective sires — the records being 813.1, 1138.2, 895.3, 992.6 and 1041.9 lbs. fat!

She was bred Oct. 14, 1956 to Wis Maestro (pictured at left). Need more be said?

OSBORNDALE ROYAL LADY ORMSBY (GP)

2-4	365	3X	18,399	4.4	813.1	AR
3-10	365	3X	17,210	4.4	754.3	AR
5-1	365	3X	18,330	4.4	809.8	(SA)

SOVEREIGN COCHRAN
Very Good - Gold Medal

Osborndale Rag Apple Standard (VG) is a daughter of Clyde Hill Royal (GM). Her dam sold as a fresh 2-yr-old for $1525, the next dam made 710 fat at 3y, and the third direct dam was "Excellent" with 865 fat. She herself, and her three direct dams, are all daughters of Gold Medal Sires.

This promising heifer — one of the best in our herd — is bred to Sovereign Cochran, the $14,000 Very Good-Gold Medal Sire.

Sorry,
no picture available

OSBORNDALE RAG APPLE STANDARD (VG)

3-10	294	2X	16,010	3.9	634	(Inc.)

ABC REFLECTION SOVEREIGN
Excellent - Extra

Cochran Sovereign Felicia (VG) is one of the top General Cochran bred daughters of Sovereign Cochran (VG-GM). In 1954 she was 1st prize 3-yr-old at New York State Fair and has many other show winnings to her credit. Twice sold at Dispersal — once for $2400 and the second time for $2850.

Felicia is bred to ABC Reflection Sovereign (EX-Extra), one of the most popular sires in service in Canada today.

COCHRAN SOVEREIGN FELICIA (VG)

2y	365	2X	16,060	4.0	642
3y	326	2X	14,370	4.0	581
Present lact. (incomplete):					
	205	2X	14,900	3.9	585

WRITE FOR COMPLETE INFORMATION

SON-RAY FARM

BEL AIR, MARYLAND

MR. & MRS. ALBERT H. MAGNESS
Owners

WARREN THOMPSON
Herdsman

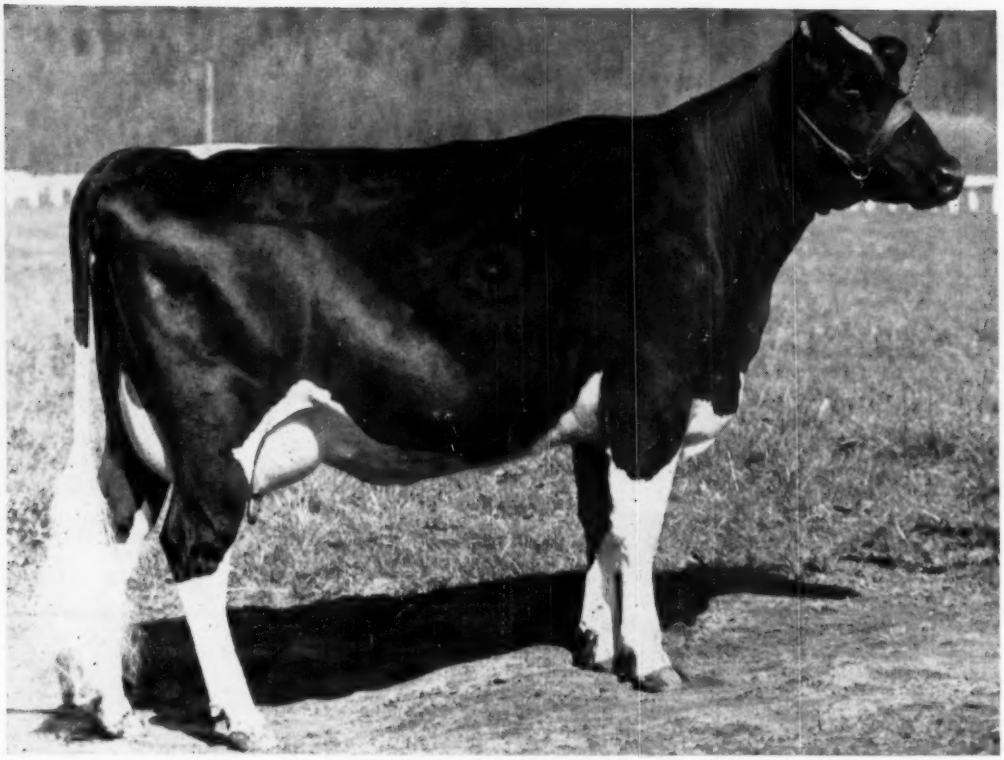

CARNATION VIOLET BESS SKYLARK
Born: November 28, 1954
Now making outstanding two-year-old record.

We Offer A Beautiful Son From This Great Young Cow

Carnation Violet Bess Skylark, pictured above, is a lovely heifer now making a very good two-year-old record. She is a daughter of Carnation Imperial Madcap Lad (V.G. and Gold Medal) from a 950 lb. daughter of Revelation who is "Excellent" and Gold Medal. She is the ninth generation of her family developed in the Carnation herd. She is from a long wearing, regular breeding, high producing family of good uddered cows.

The eight generations of dams in the direct line back of her lived to an average of over 12½ years of age. Their best records average 937 lbs. of butterfat and they have been persistent, consistent year after year producers.

Her son, Ear Tag B-392 born 2/20/57, is sired by Carnation High Merit a son of Carnation Madcap Butter Boy from Frasea Leonora Wayne the "Excellent" 1040 lb. paternal sister to Butter Boy's dam.

You can't go wrong on a bull from a cow family like this.

Carnation Milk Farms

Calf Manna FED

CARNATION MILK FARMS

Dept. No. 230

Carnation, Washington

★ The Newspaper of the Breed

Holstein-Friesian World

Vol. 54 — No. 11

June 8, 1957

Osborndale Dispersal Makes History

"Maestro" to Michigan A B C at $30,000 — J. S. Johnson Buys "Fobes" at $21,000 — General Average for 144 Head $1181

CATALOG SUMMARY

86	Females 2 yrs. & over	$72,580	$843.95
	(17 calves under 3 mos. s.w.d.)	5,475	322.06
3	Bred Yearlings	2,575	858.33
17	Open Yearlings	10,450	614.71
14	Heifer Calves Over 3 mos.	6,825	487.50
24	Bulls over 3 mos.	72,275	3,011.46
144		$170,180	$1,181.81

History not equalled since the St. Paul National of 1920 was made in the Osborndale dispersal May 8 and 9. Not since that fabulous event has a Holstein bull in the U. S. sold at auction as high as $30,000, nor since that same sale has one herd sold two bulls for more than $50,000.

Wis Maestro, the 17-month-old junior herd sire, selected just a year ago by Manager Fred Nichols from the Wisconsin State Reformatory herd, really caught the fancy of the public. A recent official classification had confirmed what cowmen knew so well, and made his dam and both granddams Excellent. The three nearest sires back of the dam had newly received the Gold Medal Award. A. I. sire committees converged on Osborndale and most of them were there for business. In the higher brackets, it settled down to a contest between the Michigan A B Co-op., East Lansing and Don C. Freeman of DeKalb, Ill., who intended to stand the bull in stud service. Freeman's final bid was $28,500, but the Michigan jump to $30,000 got the job done.

Sir Bess Burke Ormsby Fobes was the first animal sold. He was really the patriarch of the herd. Twelve years old last December, he looked in splendid physical condition. He is a 92 Excellent and is a Gold Medal Proven Sire with a plus proof across the board on very high record dams. He had obviously been in very heavy service as nearly all the baby calves in the sale were sired by him. His sons and daughters comprised more than half of the herd.

Contenders in the late bidding for the Fobes bull were J. S. Johnson,

SIR BESS ORMSBY BURKE FOBES (EX-GM) IN THE SALE RING

Principals behind the $21,000 herd sire from left are Fred M. Nichols; J. S. Johnson, Cedar Lane Farm, Oldwick, N. J., the purchaser; Dr. J. W. Bartlett, New Jersey Agricultural Experiment Station; Prof. James Osborn, Whirlwind Hill Farm, Wallingford, Conn. (contender); and Charles Stroh, Osborndale owner.

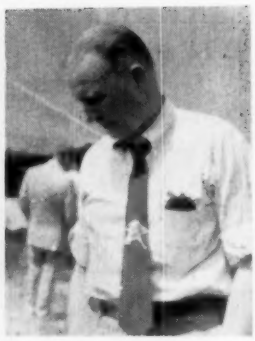

AT THE SALE
(From left): Bert Henman, manager of Broad Rock Farm, Mass.; Jim Gordon of the W. L. Baird Sales organization, Wis.; J. O. Canby, Greenwood Farm, Pa.

Cedar Lane Farm, Oldwick, N. J. and James M. Osborn, Whirlwind Hill Farm, Wallingford, Conn. The bull was on Osborn at $20,000, but Mr. Johnson's quick $21,000 offer proved to be the final figure. Never before in our breed has a 12-year-old sire brought such a price. It should be mentioned, of course, that likewise never before had 2200 ampules of frozen semen been included in the package. It certainly removed much of the gamble in the purchase.

The work of the daughters of "Fobes" at Osborndale is well known. In the sale 80 sons and daughters (not including baby calves) sold for a total of $65,500. Twenty-one of the 34 animals of the sale selling above $1000 were his offspring.

To a former herd sire, Clyde Hill Royal, however, went the distinction of siring the top priced female in the sale. This was Osborndale Royal Lady Ormsby, a 6-year-old out of an 1138-lb. dam. Royal Lady Ormsby and her four direct dams each was the highest record daughter of her sire. Purchaser was Albert H. Magness of Standard Equipment Co., Belair, Md., and the price was $2600.

The dispersal of this long established seed stock herd drew interested visitors from at least 18 states, Canada, Puerto Rico and Colombia. The cattle will go to 13 states and Alaska as follows: (It is our understanding that the Alaska purchase was a mail bid).

Geography of the Sale

New York	26
Connecticut	20½
Maryland	8
Virginia	4
Michigan	3
New Jersey	3
Pennsylvania	3
Massachusetts	2½
Delaware	2
Arizona	1
Ohio	1
Minnesota	1
Rhode Island	1
Alaska	1

13 states and Alaska — 77 buyers

It is not surprising that there were such a large number of New York buyers as the Osborndale animals have long been popular in New York State. Osborndale had long been a regular patron of the Earlville Sales and their offerings were always in strong demand. The home state of Connecticut also supported the sale very strongly.

Largest buyer, aside from the herd sire purchasers previously mentioned, was James M. Osborn of Whirlwind Hill Farm, who bought 15 head for a total of $19,300. His purchases included the famous foundation cows, the full sisters Quality Fobes Abbekerk Gay ($1700) (twice over 1100 lbs. on 3X) and Quality Fobes Nebraska Gwen ($1500) (twice over 900 lbs. on 2X), both Excellent; also Gay Fobes ($2300) and Gay Burke Fobes, ($1800) full sisters out of Gay and by "Fobes"; Osborndale Miss Dean Ormsby, ($1000) the dam of the highest selling cow of the sale. She has an 1138-lb. 3X record. Her daughter, Miss Dean Fobes ($2200) by the "Fobes" bull and Royal Lady Fobes ($1300), a daughter of the top selling cow by "Fobes." Also included was Osborndale Valeria, ($1750) the national leader for milk in the senior three-year-old class 3X now making another large record. The group will make a great addition to the Whirlwind Hill herd as they come right from the heart of the best of Osborndale.

Highest price for a home-bred bull was $2600 for a December calf by Lauxmont Admiral Lucifer and out of Osborndale Gay Fobes, the $2300 daughter of the Gay cow. As might be expected this bull went to Pennsylvania where the Lucifer bull is most appreciated. The buyer was James L. Frank, Silver Lane Farm, Newton, Pa.

Second high selling female at $2500 was Osborndale Frances Fobes, a three-year-old daughter of "Fobes" out of a 925-lb. daughter of Osborndale King Ormsby. Purchaser was Alden P. Short, Georgetown, Del.

Another high selling female was Osborndale Lucasta Burke Fobes, an inbred daughter of "Fobes" being out of one of his daughters with 845 lbs. at three years. She sold for $2350 to Max Menendez & Sons, Walden, N. Y. The dam, Osborndale Lucasta Fobes, 2-year-old inbred was purchased at $2000 by A. I. Savin, Hartford, Conn. He also bought a yearling inbred son of "Fobes" for $1550. This was one of

(Please turn to page 67)

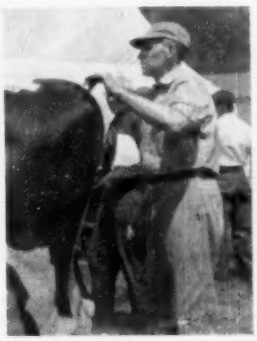

At right is Hans Jensen giving her the final brush; George Rutt and J. N. Earnshaw of Pennsylvania; and Miles B. Marshall, barn supt.

A part of the crowd in the sale tent May 8, 1957

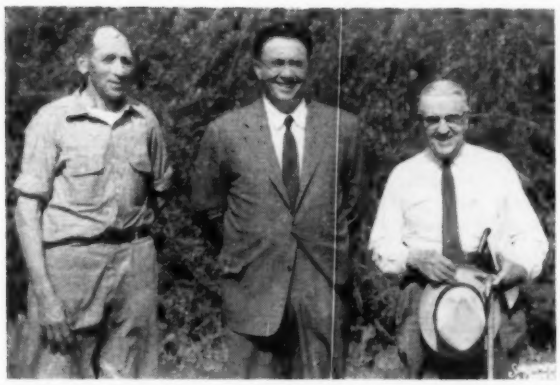

Herdsman Hans Jensen, owner Charles Stroh, and manager Fred M. Nichols.

Buyer of the top female was Albert H. Magness, Standard Equipment Co., Bel Air, Md. (center); at his left is Walter Peeples, sales engineer for Standard Equipment; at his right, Charles Stroh.

Pictured at the sale are Robert H. Rumler, H. W. Norton, Jr., Charles Stroh, Ted Prescott, Charles Larson, Merle Campbell, James M. Osborn, Allen N. Crissey and Fred M. Nichols.

A view of the parking lot with the heifer holding tent in the foreground (sale tent is the larger of the two).

FLYING CLOUD LIZA MISTY 4029383
Top of the Flying Cloud Dispersal at $2500. Purchased by H. J. Szold, Washingtonville, N. Y.

FLYING CLOUD MISTRESS TIDY 3638109
Third high female at $1350 and dam of the top animal. Purchased by Alton Benson, Gorham, Me.

Flying Cloud Dispersal Averages $706

Schoolmaster Daughter Top at $2500 – 13 Head Reach $1,000 – 30 Schoolmaster Daughters Average $782.50

CATALOG SUMMARY

44	Females 2y & over (6 calves under 3 mos. s.w.d.)	$34,990	$795.23
		1,435	239.17
7	Bred Yearlings	3,115	445.00
6	Open Yearlings	2,960	493.33
8	Heifer Calves Over 3 mos.	2,755	344.38
2	Bulls over 3 mos.	2,050	1,025.00
67		$47,305	$706.04

The dispersal of Mr. T. T. Whitney's Flying Cloud herd at Alstead, New Hampshire on May 6 was an outstanding success. Mr. Whitney converted from Angus to Holsteins in 1949 and had made remarkable progress during his comparatively short span as a Holstein breeder.

Mr. Whitney had qualified for the Progressive Breeder award (Glen Householder made the official presentation at the sale) and the herd made a lactation average last year of 14,682 lbs. milk, 3.6%, 528 lbs. fat on 41 cows. The type score was 84.3. Seventy-five percent of the herd were home bred. One Gold Medal sire had been developed and the partnership herd sire, UNH Schoolmaster (EX-92) had thrown a choice group of young daughters. As has been previously announced, Mr. Whitney's quarter interest in the Schoolmaster bull was not sold at auction. This was in courtesy to the other owners, Shaw's Ridge, Brigeen and University of New Hampshire, who approved the sale of Mr. Whitney's interest to Ridgely Farms of New York.

The Schoolmaster daughters provided the top of the sale at $2500 and the 30 cataloged, ranging in age from junior calves to 2-year-olds, averaged $782.50. The top animal, an especially choice springing 2-year-old, was out of a daughter of the Gold Medal sire, Amcana Masterful, developed here. The second dam was a daughter of Shaws Dauntless Crete Tidy (GM). The purchaser was H. J. Szold, Washingtonville, N. Y. after very spirited bidding. This heifer was really a sweetheart. Her very choice dam sold for $1350 to Alton Benson, Gorham, Me. The 8-year-old granddam, probably the best brood cow of the herd, went at $1000 to O. J. Thrall Inc., Windsor, Conn. This cow and her seven direct descendants brought $9625.

Second high female was Flying Cloud Liza Nell, a 2-year-old milking daughter of Schoolmaster and making a fine record. Ridgely Farms, Stone Ridge, N. Y. was the buyer.

Altogether, 13 head sold for $1000 or more. These included in addition to those previously mentioned, three purchased by Alpheus J. Hamilton, East Greenwich, R. I. These were the 2-year-old junior herd sire, Shaws Crete Fern at $1350, the 5-year-old Shaws Fern Side Tidy that Mr. Whitney purchased in the first Shaw's Dauntless-Dunloggin sale, selling at $1,000; and a 5-year-old daughter of Amcana Masterful at $1000.

The O. J. Thrall purchases also included three above $1000. One was Flying Cloud Liza Neatness at $1300, a daughter of the brood cow, Shaws Crete Tidy Creamelle, who was also herself one of the Thrall purchases at $1000. Their third one was Flying Cloud Mistress Princess, a daughter of Amcana Masterful, bred to Schoolmaster and making a good record.

Winifred M. Dunn, Newport, Vt. selected two of the very choice daughters of Schoolmaster. These were Flying Cloud Liza Lettie, a junior yearling show prospect out of a daughter of Amcana Masterful at $1125, and her full sister a year older, at $1000. The dam of these two heifers, Flying Cloud Mistress Jet, was purchased at $1,000 by Edward P. Hayes & Sons, Rocky Hill, Conn.

Kenneth T. Henry, Ogdensburg, N. Y. bought two in the sale, including Flying Cloud Liza Josie, a 2-year-old daughter of Schoolmaster out of a dam of Frank Decker breeding with a 105,000 lb. lifetime record, selling at $1050.

The Whitney herd had been under the direct care of Earl Simmons while W. A. Baker had been Mr. Whitney's advisor from the time the first foundation animals were purchased. Thus in his capacity as sale manager, Mr. Baker was able to give an exceptionally personalized service which contributed to a very effective selling job under the gavel of "Tiny" Langdell. No pains were spared for the comfort and convenience of sale visitors. Even the weather man cooperated with one of the finest days of spring. Following is a list of the sales over $400.:

M.S.P.

H. J. Szold, Washingtonville, N. Y.
Flying Cloud Liza Misty (12-54) $2500
Ridgely Farms, Stone Ridge, N. Y.
Flying Cloud Liza Nell (6-54) . 1650
Flying Cloud Proud Tidy (8-56) . 600
Alpheus J. Hamilton, East Greenwich, R. I.
(M) Shaws Crete Fern (2-55) ... 1350
Shaws Fern Side Tidy (11-51) ... 1000
Flying Cloud Mistress Paula (Twin 6-51) 1000
Flying Cloud Liza Mistelle (3-55) 520

(Please turn to page 74)

BRAUNS LEADSMAN
Top of Elkhorn Classic Sale at $2150. (l. to r.) Charles Brace representing Wayne Hood of LaCrosse, Wis., contending bidder; Floyd Jones, Bangor, Wis., member of sire selection committee of Tri-State Breeders, purchasers; Alvin Piper; Fritz Hendrickson, sire analyst for Tri-State; A. D. Braun, owner and Nelson Rehder, mgr. of Sunny Lea Farms, Waukesha; Merle Howard, at the halter. The "wavering" auctioneer in the rear is Harvey Swartz.

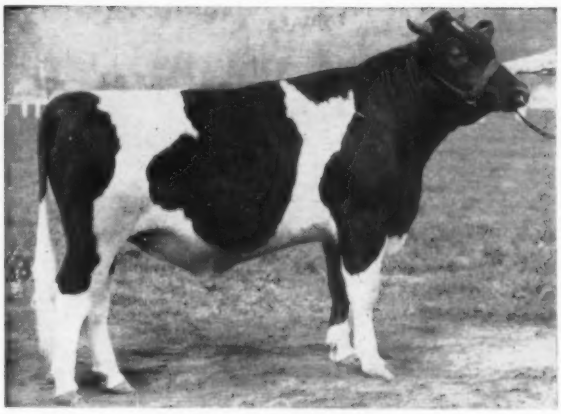

CARNATION BUTTER BOY HALO
At $1025 he was purchased from Carnation in the Elkhorn Classic by John Rufi, Monroe, Wis.

Elkhorn Classic Has $590 Average

CATALOG SUMMARY

39	Females 2y & over (5 calves under 3 mos. s.w.d.)	$22,510	$577.18
4	Bred Yearlings	2,275	568.75
2	Open Yearlings	575	287.50
4	Heifer Calves Over 3 mos.	2,270	567.50
9	Bulls over 3 mos.	5,760	640.00
58		$34,275	$590.95

Piper Brothers of Watertown, Wisconsin staged their second Elkhorn Classic on May 6 making an average of over $590; this figure was $10 higher than the 1956 sale when four animals brought over $1000. This year only two animals reached the four figure mark but the quality of the milking females was somewhat higher than a year ago.

Top of this year's sale was the bull calf from Braun's Sunny Lea Farm, Brauns Leadsman. This January calf is sired by Wis Leader and is out of the Comet daughter, Birdlawn Comet Hartog, just recently classified Excellent and a great record now in progress. Bidding was brisk on this showy youngster and at $2150 he was knocked off to the Tri-State Breeders of Westby, Wisconsin with Charles Brace the last contending bidder for Wayne Hood of LaCrosse. Second high price of the sale at $1025 was Carnation Butter Boy Halo, yearling son of "Butter Boy"; he had been winning bull calf at the 1956 Grand National. The purchaser was John Rufi of Monroe, Wisconsin.

Highest of the females at $960 was Marobar Lippy, a VG 4-year old daughter of Wal-Co-Farm Tritomia Lad consigned by Browndell Farms, Caledonia, Ill. Fresh a couple of months, her udder was nice but had been nearly milked out by her hungry calf a few hours before the sale. The purchaser was John Flad of Madison. Gray View Farms had the next female and top of the heifers in their "Don" daughter, Gray View B D Segis. Her dam is a 641-lb. daughter of Elmwood Admiral Jule and she was bred last fall to the 1956 A.A. senior yearling, Gray View Skyliner. S. D. Ruby of Elkhorn was the purchaser. Don Rehder, Gladbrook, Iowa was purchaser (at $910) of the Pabst-Knutson entry, Pabst Leader May, a July calf by Wis Leader from a VG daughter of Pabst Roamer Dean Walker Lad. Carnation's big strong daughter of Carnation President went to Fay Bouic, Ostrander, Ohio at $875; this heifer is due in July to the service of Carnation Revelation Emblem. Arthur Bruens, Cissna Park, Illinois took the Ruby Acres daughter of Wis

(Please turn to page 78)

MAROBAR LIPPY (VG)
Top female of the Elkhorn Classic. Alvin Piper in box at right, William Brown of Caledonia, Ill., the consignor; Harvey Swartz, auctioneer and John Flad of Madison, Wis. the purchaser; Merle Howard at the halter.

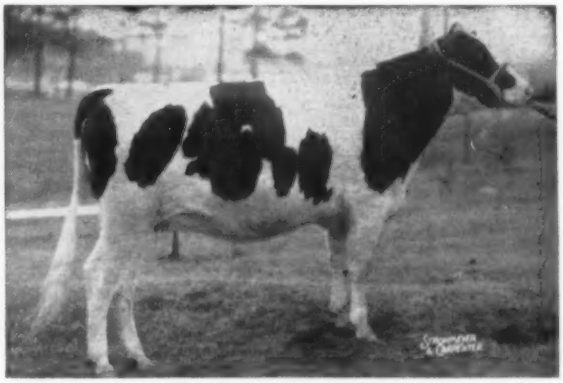

GRAY VIEW B D SEGIS
Top selling heifer in the Elkhorn Classic sale at $950. Consigned by Harvey Nelson & Sons, Union Grove, Wis.; purchased by S. D. Ruby, Ruby Acres, Elkhorn, Wis.

NEW DEVELOPMENTS IN

Milk Fever and Ketosis

By T. H. BLOSSER, Department of Dairy Science,

Washington State College

As a result of research on metabolic disorders in dairy cows, progress is being made in controlling such troublesome diseases as milk fever and ketosis. Since some of the products used in preventing milk fever and ketosis are handled by feed dealers, it is important that they should know the potentials and limitations of these products.

Milk fever normally strikes cows at calving time. Approximately 90 per cent of the time it occurs within 48 hours after calving, but occasionally it occurs within one day before calving. The disorder seldom affects first-calf heifers and is most common in high-producing mature cows. Jerseys have a higher incidence than cows of other breeds.

Characteristically, cows with milk fever first show some uneasiness as indicated by their shifting of weight from one hind foot to another. As the disease progresses, there is partial paralysis of the hind quarters, and the cow "goes down." If not treated, the disease is frequently fatal. Treatment consists of the injection of a calcium solution (calcium borogluconate) into the cow's blood stream. This treatment usually causes a rapid recovery, but, particularly in some cows, relapses are common.

Ketosis, while apparently not related to milk fever, sometimes follows it. Economically, it is the more serious of the two disorders, for it ordinarily strikes high-producing cows during the first 8 to 10 weeks of lactation, causing (depending on severity) a drastic drop in milk production and loss in body weight. Cows with ketosis characteristically go "off feed" and excrete in their unine and milk large amounts of ketone bodies. It is easy to detect the presence of ketones in the milk or on the breath of the afflicted cow for they have a very pronounced sweetish smell.

Since ketosis represents an inability of the cow to utilize properly the carbohydrates in her diet, usual treatment consists of glucose injection or the injection or administration of a material involved in carbohydrate utilization by the body. Two materials used in treatment, in addition to glucose, have been cortisone (a hormone to the adrenal gland) and ACTH, a hormone of the pituitary which controls the adrenals. Other materials used with varying degrees of success have been chloral hydrate, sodium propionate, sodium acetate, and glycerol.

Dairymen are naturally interested in the prevention of these ailments, for prevention reduces veterinary bills and, more important, it saves the great losses caused by decreased milk flow and the occasional death of an afflicted animal. A great amount of time and money has been expended by various research agencies, particularly the land-grant colleges, studying means of prevention. **The effectiveness of any suggested means of prevention cannot be determined adequately by observation alone.** This method is particularly risky in the case of a disease like ketosis in which spontaneous recovery (that is, recovery with no treatment at all) is approximately 30 per cent.

A good example of how recommendations based on observation alone can be lead to faulty suggestions for prevention or treatment was the suggestion based on observation alone that vitamin A would cure ketosis. When this suggestion was subjected to a **carefully controlled experiment** where a large number of cows were given vitamin A and an equally large number were not, vitamin A was found to be of no value in treating ketosis. Thus, we must be very cautious in adopting methods of treatment which have not been adequately tested. Promiscuous use of inadequately tested methods of treatment and prevention usually cost the dairyman more than using well-tested methods.

Recently promising means of preventing milk fever and ketosis have been developed at several research institutions. At Ohio, cows have been fed massive doses of vitamin D (20,000,000 to 30,000,000 USP units daily) for 5 to 7 days before calving. This method has been found effective in preventing milk fever. The principal caution is that the cow should not receive such a large dosage of vitamin D for longer than 7 days before calving. Feeding this vitamin for an excessively long period can injure the cow.

Another method of prevention was found by California research workers. This group has reported success in preventing milk fever by feeding diets low in calcium and high in phosphorus. It would seem on first thought that this would be exactly the wrong approach since milk fever is a calcium deficiency condition. The California scientists theorize that, by feeding diets relatively low in calcium for about a month before calving, the calcium regulatory mechanisms in the body became more active, thereby enabling the cow to more readily cope with the great demands for calcium for milk production immediately after the cow calves. This method of prevention has the disadvantage of necessitating feeding cows grass hay and a special grain mixture low in calcium and high in phosphorus for a time prior to calving, but, apparently, it is effective in preventing milk fever.

Most promising prevention for ketosis lies in the use of sodium propionate as suggested by research men from Cornell. When fed in the grain ration of heavily producing cows, this material has shown considerable promise. The Cornell investigator recently used sodium propionate fed at a level of ¼ lb. daily in the grain mixture for six weeks following calving. The propionate was pelleted in the grain mix at a 2-½ per cent level, and cows were fed 10 lbs. of the special mix daily plus enough additional grain to meet requirements for milk production. One hundred cows were used in the experiment, 50 receiving propionate for six weeks following calving and 50 receiving no propionate. Those cows fed propionate had a lower incidence of ketosis and produced slightly more milk than the untreated cows during the first six weeks after calving.

The ultimate goal in research on any dairy cow disease is a method of prevention. Promising means of preventing milk fever and ketosis are now available. It should be emphasized that these preventive measures are not 100 per cent effective and have certain limitations. These limitations should be realized both by the dairyman and the individual selling the product used for prevention. If a product used for prevention fails and the animal becomes sick, a veterinarian should be called immediately. The sooner sick animals are treated, the less likely are losses from mortality or decreased production.

KYLAND PREMIER (EX)
A Silver Medal Type grandson of Wisconsin Admiral Burke Lad out of Kyland Amy (VG). His daughters average 83.4 points and are the most promising of the younger milking animals at Kyland today.

POPEVALE CASCADE AMY (VG)
Kyland's most influential brood cow, with 74 descendants in the herd through four daughters, two sons and two grandsons. One of her daughters is the dam of Kyland Premier.

HOLSTEIN TRAILS . . . . . with Ted

Kyland

Frank Case, a native of Nebraska and former Lakefield Farms herdsman under O. F. Foster, has been the manager of Kyland Farms near Oconomowoc, Wis. since its founding in 1941. He has done an outstanding job of sound, conservative farm and herd development for owner W. D. Kyle, Jr. over the past 15 years with the result that Kyland, today, is widely known as one of the breed's leading seed-stock herds.

The original foundation purchases came largely from two Admiral bred herds, 14 from W. J. Martin, Darlington, Wis., and the other group from Chas. Achenback of Manitowoc. No herd sire was purchased right away, and groups of five or more of the top animals of the herd were mated artificially to the Pabst Farms herd sires, including five to Wisconsin Admiral Burke Lad, who had just been brought back to Wisconsin from Utah. These first services to Burke resulted in three daughters and two sons, two of which have been particularly significant in the Kyland breeding program. Kyland Rosalind Vale (EX) was one of the daughters, out of a great Achenbach foundation cow. Alverno Ormsby Segis (EX), with 1013 lbs. of fat. Rosalind, with 800 lbs. fat as a 2-year-old, was mated with Kyland Recovery Burke, a son of Pabst Roamer from one of the Martin foundation cows, to produce Kyland Gallant Lad (VG), a Gold Medal herd sire up until his death last fall, with half a dozen outstanding daughters in the milking line.

The son of Burke that did so much for Kyland was Kyland Fobes Burke, widely known by his nickname, "George." This bull was out of Alverno Fobes Segis Burke (VG), another of the Achenbach foundation cows, that made a Wisconsin State Record of 1114 lbs. fat on 3X at Kyland. This bull was later sold to Duane Hoffman of Black River Falls, Wis. after he was proven, and was quite widely used in artificial service.

Pabst Roamer was also used on a sizeable foundation group in the Kyland herd, and as mentioned above, produced the bull, Kyland Recovery Burke, now a Silver Medal Production Sire in service for East Central Breeders at Waupun, Wis.

Kyland Cascade Burke was another home-bred herd sire that made the Gold Medal rating in the Kyland herd. He was sired by Kyland Fobes Burke Marathon, a son of "George" and a maternal brother to Kyland Rosalind Vale (out of Alverno Ormsby Segis). The dam of "Cascade" has proven to be Kyland's greatest foundation matron, Popevale Cascade Amy

(Please turn to page 32)

ALVERNO ORMSBY SEGIS (EX)
A Kyland foundation matron (dam of "Rosalind") that came out of the Achenbach herd. She has 63 descendants in the herd today through two daughters, a son and two grandsons.

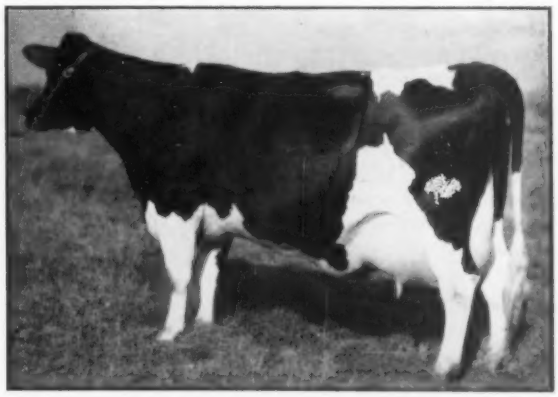

KYLAND ROSALIND VALE (EX)
An Excellent daughter of Wisconsin Admiral Burke Lad, and dam of Kyland Gallant Lad (Gold Medal) that increased 504-lb. fat dams by 114 lbs. fat.

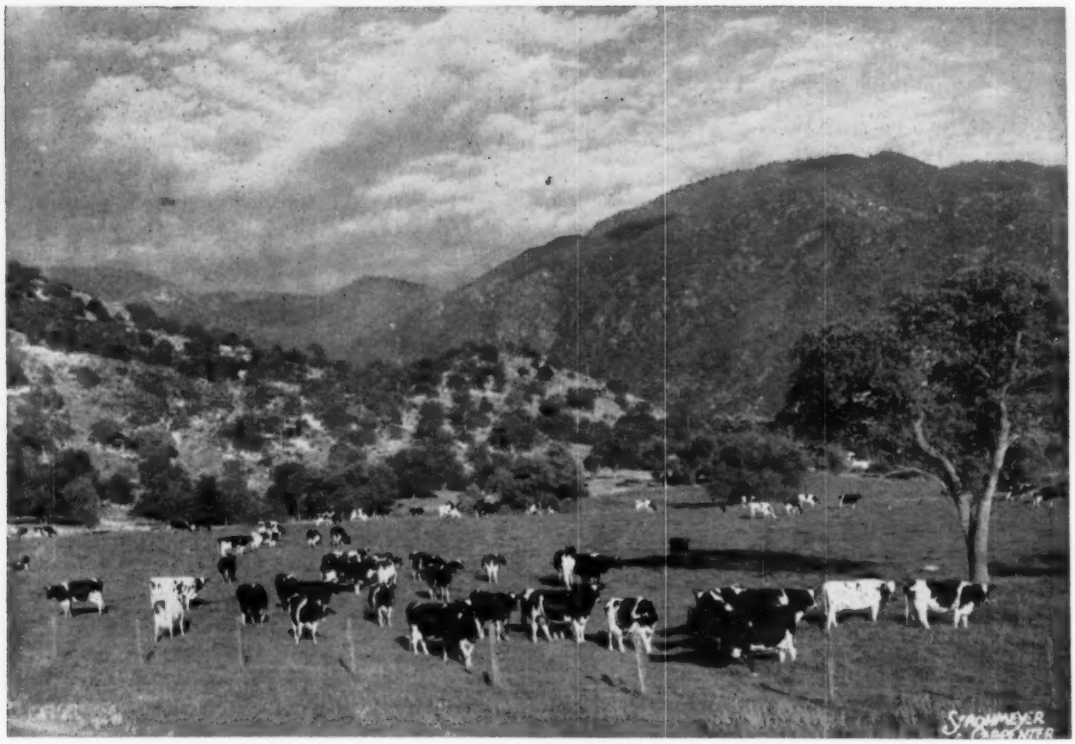

PART OF THE SEQUOIA HERD AT PASTURE

Bob Visits California

Lavacre Farms

Lavacre Farms, Modesto, owned by the partnership of Dr. Harold J. Schmidt and Edward Johnson, now includes the original Lavacre farms and herd, Mr. Johnson's Diamond J Empire Ranch and herd, and Allen Johnson's Pacific Slope Holsteins. This makes a truly impressive operation with a group of registered Holsteins that need take a back seat to none.

The dairy includes a total of 1500 head with 650 of this number registered Black and Whites. Approximately 700 animals are milking age. In addition the farms grow the majority of the peaches supplied the Gerbers Baby Food company.

As I understand the setup Mr. Edward Johnson might be called the business manager for the operation while Dr. Schmidt is manager of all the farms and livestock. To give you an idea of the complexity of the outfit—the office keeps in touch with key farm personnel by the use of two-way radios and at some seasons of the year as many as 35 of the farm trucks and cars are so equipped. Thus from the office any of the various foremen and other key personnel can be contacted by radio at most any time.

Although it was late afternoon Mr. Johnson was kind enough to give me a tour of some of the units of this fabulous operation. Out at the main purebred farm we picked up big Howard Anderson, general manager under Dr. Schmidt, and Walt Davis who is in charge of the cattle here. Naturally the first cow we looked at was "Dusty Jo," the most famous member of the herd. Fresh just a month, she certainly looked like a 95-point Excellent, with her advancing age evident only because she is turning a little gray. While Dusty Jo is milked in a stanchion with the rest of the herd she has a separate run where she spends her days and nights. The Dusty Jo story has been told and retold—most recently in the April 13 **World** (Page 34), so a review is not necessary. But bear in mind that this great cow has been four-times All-American; has produced two Gold Medal sons; a VG-SMT son; and a twice All-American daughter in addition to making individual records to 21,953 lbs. of 4.1% milk. Her latest son, just a baby, was in a nearby calf pen. The sire of this vigorous youngster is Dusty Jo's own grandson by Dunloggin Strath Var (GM). Our last look at Dusty Jo was a little later when we saw her in the milking barn where she is still doing her part, giving a little over 63 lbs. a day at that time.

Next we donned a pair of Howard Anderson's boots and went out to the feed lot to take a look at some other individuals in this famous herd. The cows were lined up at the mangers in the open sided shed and I was tremendously impressed with the capacity, udders, rumps and legs that are so uniformly good.

As a sidelight I would like to mention that good feet are imperative for

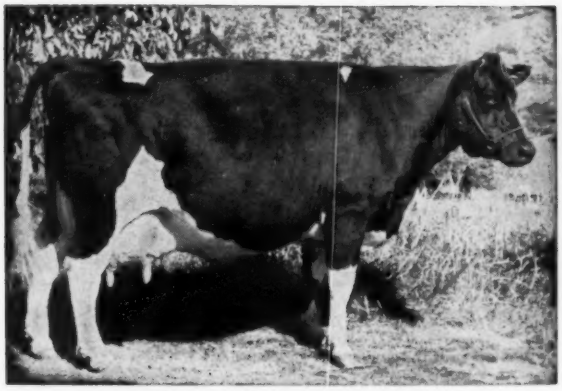

WEBER BURKE DUSTY JO (EX-93)
One of the famous Holsteins of all time, still going at past 18 years at Sequoia Ranch.

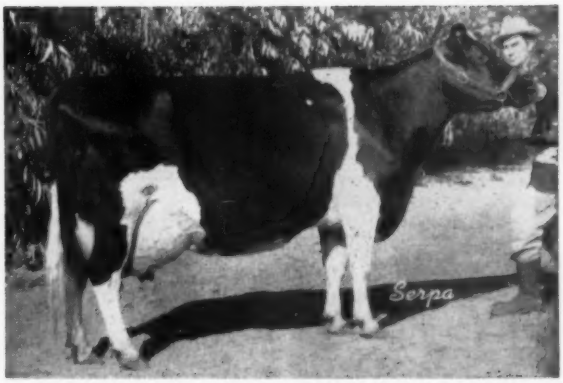

ROCKY HILL MONT BURKE DUSTY JO (EX-95)
Four-time All-American. A distinguished member of the Lavacre Farms herd.

a California cow because during the rainy season the corrals and lots are so muddy. Although I did not see evidence to support the following statement, I would expect that a constant danger would be the possibility of foot rot during the winter months.

We had time for only the highlights but it didn't take long for me to know that I really liked the Lavacres Della Dujo (VG-GM) daughters (he by Lavacres De Kol Ormsby Blackhawk EX-GM and out of Dusty Jo). Of equal interest were the Blackhawk daughters and the members from the Pacific Slope herd that included daughters of Pacific Slope Burke Dinah (GM) and Weber Wyo Burke Intense (GP-GM), among others.

A three-generation group takes in Lavacres Della Peggy (EX), the Res. All-American Aged Cow of 1956; her big, strong "VG" dam; and the Excellent granddam. These three cows are really something! Peggy should make 800 lbs. this time and is bred to Dujo.

Still another star is Lavacres Della Dusty Jo (EX), twice All-American full brother to Dujo. She is possessed of a great body and wonderful udder and looked beautiful although she was then on the tag end of her lactation. Of course she is a member of quite a 3-generation group also as her dam is Dusty Jo and her second dam "Old Dusty!"

An idea of the quality of the Lavacre cattle can be obtained from their latest actual HIR average—on 100 head all 2X the average was 14,414 lbs. milk, 3.9%, 558.5 lbs. fat—and that is actual. On the new mature equivalent basis 153 lactations averaged 606 lbs. fat for 1956. If I had seen every registered animal on the place it would have included 12 Excellent, 60 Very Good and 96 Good Plus on classification—not bad!

After wading back to dry ground we got rid of the boots and walked through the milking barn where we had that last look at Dusty Jo. In case any of you are wondering, the cows are all completely hosed down before going in for milking—this is S.O.P. at all the California places I visited and the cows don't seem to mind the unheated shower bath a bit.

On the way back to town we detoured over to the Diamond J unit and also saw some of the acreage—all irrigated, by the way. It was a shame to spend so little time at such a good herd but my schedule was beginning to tighten up a bit—and then, there's always a next time.

A Rewarding Day Near Orland

The morning after the Lavacre visit I was some 200 miles north at a meeting of the Northern California Holstein Association, Tom Fitzgerald, president. It had taken me a little time to find the location near Orland until I happened to meet County Agent Fritz Karlsgaard who set me straight on the place.

Up here I met Dr. Schmidt, featured speaker of the day, and also from the Modesto area were Howard Anderson and Mr. and Mrs. Earl Graham. National Director Mark Borror and Fieldman Russ Shortridge were present and I wangled a ride with them from Sacramento to Sequoia Ranch. For the balance of my trip I was fortunate in having the company of the fieldman which made the days even more pleasant.

A little incidental intelligence picked up at the meeting—Bob Leber of Mendocino State Hospital told me their great "Star" cow, Mendocino Naida Star, is dry and not in calf although they have not given up hope. Star is the third cow of the breed to make four yearly records in AR above 1000 lbs. fat with 1072 lbs. at 3-3, 1272.1 at 5-6, 1197 at 7-7, and 1019.4 at 8-9. She was national champion as a 3-yr-old and just missed being aged champion as her 1272.1-lb.

(Please turn to page 73)

LAVACRES DELLA PEGGY (EX)
Res. All-American daughter of the Blackhawk bull at Lavacre Farms.

EDITORIAL

Calf Slaughter Program Raises Question

National Milk Producers Federation, long recognized for its solid support of self-help programs for the dairy industry, is now sponsoring a Soil Bank subsidy program for the slaughter of dairy type heifer calves. This proposed program, which they are now pushing in Congress, is certainly not in character for this fine organization.

The objective of the program is to eliminate our 4% surplus with its price depressing effects, by reducing our future dairy herd through annual slaughter of large numbers of dairy type heifer calves under a subsidy set-up. For the first year the plan calls for a $75 million Soil Bank allocation to take out an extra 1,500,000 dairy heifer calves beyond the number vealed or exported under normal procedures. This would figure about $10 a head for all dairy heifer calves sold for veal, the proponents estimate.

The sponsors, of course, quickly recognized that if this plan was effective it would result in a glut of the veal market. So they suggest that USDA include a veal purchase program up to 150 million pounds a year live weight at a cost of approximately $30 million more. As we figure it this would mean that the government would purchase for school lunch and other free distribution one half of the whole projected increase number of calves slaughtered.

There must be a limit to the capacity of the human stomach — and if 150 million more pounds of veal are eaten, some other agricultural food product would have to be rejected.

In the present mood of the public toward increased public spending, we predict that the "calf slaughter" project will meet with a very cool reception. Even if adopted, we have grave doubts that it would accomplish the purposes sought.

We are in accord with the objective of bringing production and consumption into balance. We would rather, however, have our people use more milk and dairy products than to have their appetites jaded with surplus veal.

National Herd Passes 6000-lb. Mark

The statisticians compute that America's vast dairy herd set a new per cow production mark in 1956 of 6006 lbs. — the first time this figure has exceeded 6000 lbs.

It was not until 1947 that this average first passed the 5,000-lb. mark, and, so far as we can determine, the year 1924 was the first that reached the 4,000-lb. mark.

This means that in roughly thirty years we have succeeded in raising average production by 50%, based on the USDA estimates. We are well under our war-time peak in cow numbers and also the numbers that we have had in some other previous years, but the higher average production for 1956 makes that year the top year for all time in total milk production in the U.S. The total number of milk cows in the U.S. as of January 1, 1957 is given as 23,028,000.

The production figures are still nothing to be particularly proud of, except relatively. It must be understood too that this average includes many herd records that are not, strictly speaking, commercial herds.

When we strike an average we always have many far above it and likewise many far below, which would mean that we must have a great many herds still struggling along with pitifully small production.

Over 8% (8.3%) of our national dairy herd is on test in one form of testing or another. (The figures do not include breed Association records, many of which are duplicated in DHIA). The latest Standard DHIA production figure covers the year 1955 and gave an average of 9,502 lbs. milk, 375 lbs. fat. As of the first of this year some 41,638 herds and 1,479,799 cows are on test in Standard DHIA. Owner-Sampler has grown to 20,778 herds and 405,090 cows. The new Weigh-A-Day-A-Month program adds 1174 more herds enrolled with 21,297 cows. This program, of course, is barely started thus far.

The great hope for improving still further the general level of production of our national dairy herd is basically more testing. The dairyman who is content to go it blind will never make full use of the various avenues of improvement that are open to him.

Prices Strengthen

The second quarter of the year has witnessed a notable strengthening in Holstein prices. One unusual happening was the breaking of the year's record for dispersal sale averages three times within the space of a week. A. H. Bruce, Northfield, Minn. received an average of $696 for his herd of 47 on May 4, with a $3400 top cow. The next Monday Flying Cloud Farm, Alstead, N. H. averaged $706 on 67 head (top $2500 for a springing heifer) — and then on Wednesday and Thursday (May 8-9) Osborndale brought the history making figure of $1181 average on 144 head — with bulls selling at $30,000 and $21,000.

Not all the history was being made in the East and Midwest. In California the huge Double Tee dispersal made an average of $509 for 320 head with a $6500 top bull. This is one of the largest dispersals in the history of our breed.

Back to Michigan again, C. B. Smith's Wolverine Classic started the quarter off well on April 8 with an average of $782 on 29 head — two bulls selling at top prices of $3500 and $3000. On May 18 the old established seed stock Shiawana herd of Jay Bowlby, Ovid, Mich. averaged just over $600 with $2125 top price for a cow.

Many others throughout the sale territory were in the $400 and high $300 brackets. The universal comment of observers has been that the tone of the Holstein market is heading upward, particularly for quality animals.

With two top promotional sales — the National Convention and the Super-Duper events—in the immediate future, there are still some fine buying opportunities to round out this quarter.

We think the general expectation is that there will be some improvement in milk prices for the rest of this year and that the market floor for our cattle will be higher because of strengthened beef prices. These items always find direct reflection in the prices of purebred breeding stock.

Shari Lewis-Ambassadress

Japanese "dairy princesses" greet Shari Lewis, the American Dairy Princess, on her arrival in Tokyo on a good will tour. Miss Lewis, the American Dairy Association's representative, appeared at the Japan International Trade Fair to represent the American dairy industry under the sponsorship of the U. S. Department of Agriculture. She discussed the dairy industry with fair visitors and gave out free samples of American-made cheeses and nonfat dry milk.

INTRODUCTION TO LATIN-AMERICAN CALYPSO MUSIC

Barbara Powell, daughter of Mr. and Mrs. John E. Powell of Brantford, Ont., is giving this Holstein calf a preview of the calypso music that she will be hearing in her new Latin-American home. The calf is Sequoia Burke Milestone, who will be shown at the National Exhibition of Guatemala at Guatemala City. She was bred by Arney Singer & Son, Tillsonburg, Ont. and shipped by Richard Schleissner, Caledonia. Schleissner sent 12 head to Guatemala and 20 to Mexico. Members of both groups will be shown at the National Exhibitions of their new homelands.

—The Holstein-Friesian Association of Canada, Brantford, Ont.

DANNY WEAVER APPOINTED NATIONAL HOLSTEIN FUTURITY OFFICIAL

The National Holstein Futurity, Inc. has appointed Danny Weaver Wellington, Ohio as their secretary and general manager.

The Futurity, which was chartered by a group of Marion County, Ohio, Holstein breeders in 1955 will hold their first show in 1958. Estimated value of purses for each show is $1,500.

(Please turn to page 35)

Brattleboro Host to Visitors

E. T. Fiddler (second from left) of San Juan, Puerto Rico was a recent visitor to national headquarters of The Holstein-Friesian Association of America, Brattleboro, Vt. Mr. Fiddler has 83 registered and 82 grade Holsteins on his 500 acre Puerto Rican farm and is gradually developing an all-registered herd. His feeding program centers on pasture and green chopped cane - no hay or silage is fed. Also in the picture are (left to right) John E. Cooper, Holstein-Friesian Director of Extension; Gilbert Glidhill of Darien, Connecticut, Mr. Fiddler's son-in-law; and Executive Secretary Robert H. Rumler.

—Photo by The Holstein-Friesian Ass'n. of America

HAMARET ARAB PRISCILLA (VG-87)

6-9	365d	2X	25,211	4.5	1131	HIR

Priscilla's

We are happy to announce the sale of **River Valley T N Pride to** Mr. Frank H. Goodyear, Danboro Holstein Farm, Danboro, Pa. Priscilla is one of the greatest cows we have ever worked with and her son by Top Notch should be one of the herd sire prospects of the year.

— A PROSPECTOR DAUGHTER —

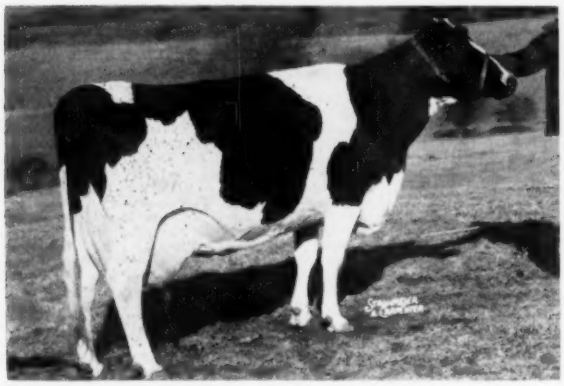

HAMARET QUEEN PROSPECTOR (EX)

6-11	365d	2X	35,564	3.7	1319.1	AR

National 2X Champion for milk and fat

— HIS PATERNAL GRANDDAM —

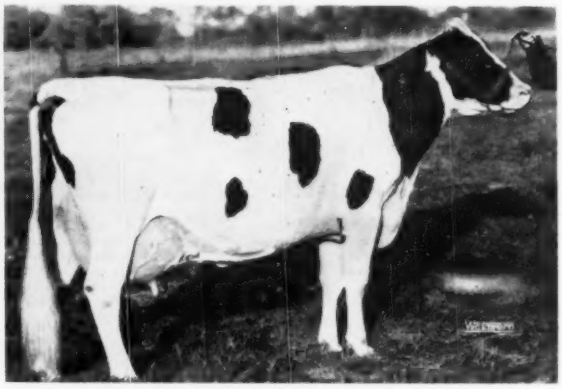

ERINDALE DUNLOGGIN ANNA (EX-95)

11-5	365d	3X	33,198	4.5	1479.4	AR
13-5	365d	3X	33,900	4.4	1487.0	HIR

— HIS DAM'S ¾ SISTER —

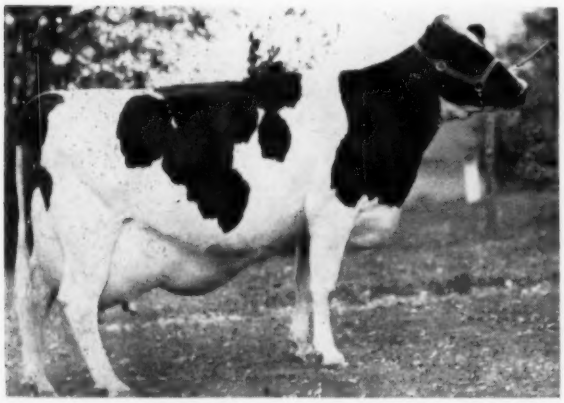

HAMARET DOUBLE A ARAB (EX)

5-4	359d	2X	24,244	3.7	901.7	HIR

A daughter of Winterthur Victor Select Arab out of a "VG" 782-lb. daughter of Prospector.

— HIS SIRE'S DOUBLE GRANDDAM —

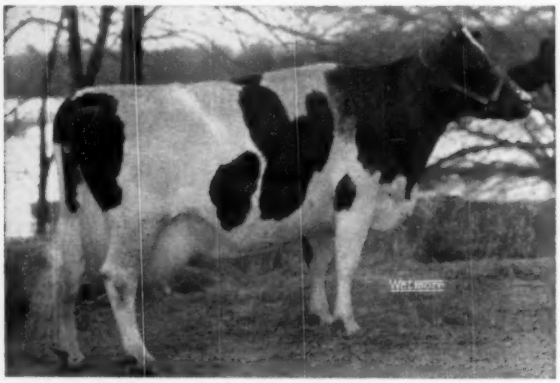

DUNLOGGIN DUCHESS ANNA (EX-94 PTS.)

11-1	365d	3X	25,627	3.7%	941.6

Over 100,000 lbs. of milk after 11 yrs. 5 Tested Daughters. 3 with 922, 999 and 1487 fat.

River Valley Farm

Mrs. G. Low & Son **Acc. Cert. Vacc.** **Milford, N. Y.**

Top Notch Son To Danboro

River Valley TN Pride 1295117

Born Dec. 31, 1956

Here is an "Ormsby" pedigree that will fit in nicely with the Danboro herd. We feel he is a perfect balance of good type, high test and outstanding production.

BUDD FARM TOP NOTCH 1264035
He is backed by one of the greatest cow families in the country.
His 7 nearest dams, average
Fat 932.7 3.8% Milk 24354
His dam completes 6 generations of 100,000-lb. cows and his sire's dam (his double granddam) completes 5 generations of 100,000-lb. cows.
His dam was the first "Excellent" cow to make over 1400 lbs. fat and she made a National Record in 4 lactations with 5,131.1 Fat.

HAMARET ARAB PRISCILLA 3089912
Very Good — H T Records
Fat 365d 6½y 1131.00
Milk 2X 4.5% 25211.00
Fat 365d 5y 743.20
Milk 2X 4.0% 18675.00
She has a yearling son in service in the Porter Backus herd at Hartwick Seminary, N. Y.
Full sister in Pratz Herd, Waterloo, N. Y. has —
Milk 25,584 2X Fat 950

BUDD FARM MASTER ACE 1186187
Very Good — 89 points at 3y.
Reserved for exclusive use at Budd Farm, Belleville, Michigan, where his daughters are outstanding individuals.
His sire's 7 classified dtrs. average 84.6 points.
His sire's dam with 1362 lbs. fat, 12y, 3X, 4.1% has a lifetime total of 204,355 Milk and 8,013 Fat.

ERINDALE DUNLOGGIN ANNA 2265454
Excellent—95 points
Herd Test Record
365d 13y 3X 33900 4.4% 1487.0
A R Records
365d 11y 3X 33198 4.5% 1479.4
365d 9½y 3X 27397 4.0% 1088.3
365d 8y 3X 25799 4.2% 1076.4
3 Tested Dtrs. 735, 742 and 1013 F.

WINTERTHUR VICTOR SELECT ARAB 951058
VG — Silver Medal Prod. Sire
40 Off. Dtrs. 16815 3.63% 610
17 Off. Dtrs. 16459 3.62% 595
17 Off. Dams 15874 3.67% 583
Differ. +585 —.05% +12
3 with 1038, 1110 and 1131 Fat, 2X
3 N. Y. Champions — 2 Natl. Ch.
Inc. fat 52 lbs., 20 DHIA pairs at 534-lb. level.
His 47 nearest dams average
Milk 25,350 3.77% Fat 958

HAMARET PURITY PROSPECTOR 2459015
Very Good — H T Records
Fat 318d 8y 810.80
Milk 2X 3.9% 20932.00
Fat 365d 6½y 765.00
Milk 2X 4.0% 19292.00
3 Tested Daughters
2 with 950 and 1131 lbs., 2X

BUDD FARM LAUXMONT MASTER 1125174
1st 7 Dtrs. at Budd Farm ave.
Fat 2 yrs. 3X 4.0% 750.00
1—365d 2y 3X 21300 4.9% 1046
(National Fat Champion)

DUNLOGGIN DUCHESS ANNA 2017792
Excellent — 94 points
365d 11y 3X 25627 3.7% 941.4
Over 100,000 milk after 11y.
5 Tested Daughters to 1487 lbs.

DUNLOGGIN ORMSBY PRINCE 787143
1 AR Dtr. 1479 lbs., 11y, 3X, 4.5%
3 Herd Test Daughters
1 with 1487 lbs., 13y, 3X, 4.4%
1 with 881 lbs., 10½y, 2X, 4.0%

DUNLOGGIN DUCHESS ANNA 2017792
Excellent — 94 points
365d 11y 3X 25627 3.7% 941.4
5 Tested Daughters
3 with 922, 999 and 1479 lbs.

WINTERTHUR FOBES POSCH VICTOR 800090
Excellent
Silver Medal Production Sire
26 A R Daughters
1 with 1103 lbs., 6y, 3X, 4%
11 from 606 to 795 lbs.

WINTERTHUR SELECT POSCH WORIA 2244626
318d 5y 2X 16106 4.2% 675.7
358d 4y 2X 16508 3.8% 625.4
365d 3y 2X 15631 4.0% 621.4
331d 6½y 2X 15184 4.0% 613.9

LAUXMONT SAFEMASTER PROSPECTOR 813911
Very Good
A R Daughters to 1319 lbs., 2X
Herd Test Daughters
3 with 1031, 1032 and 1319 Fat, 2X
3 with 904, 907 and 972 Fat, 2X

OSWEGO RIVER PLUM PRILLY FAYNE 2243952
1 Herd Test Daughter
Hamaret Purity Prospector "VG"
318d 8y 2X 20932 3.9% 810.8

8 PATERNAL SISTERS TO THE DAM OF THIS CALF

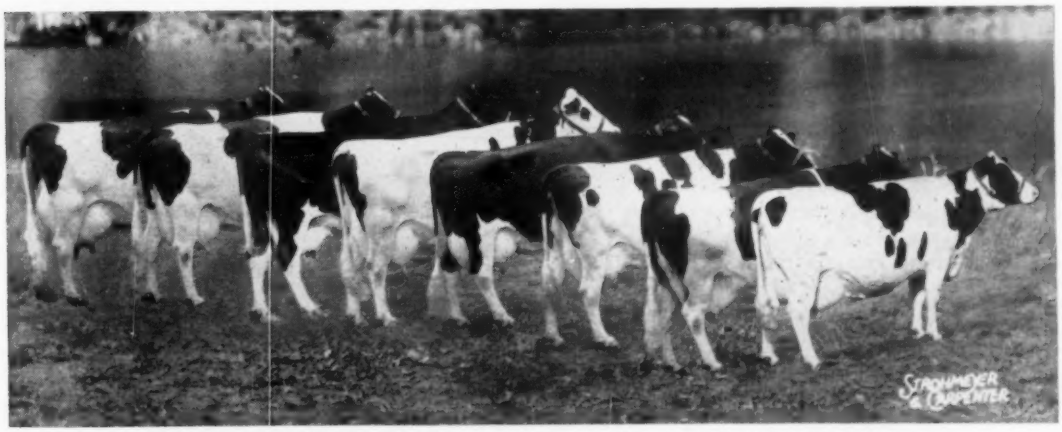

EIGHT DAUGHTERS OF WINTERTHUR VICTOR SELECT ARAB (VG-SMP)
The best records of these 8 cows average 24,667 milk and 918.5 fat on 2X — Official test.
Two of them are National Champions.

(TRAILS—From page 25)
(VG). "Amy" now has over 75 descendants at Kyland through four daughters, two sons and two grandsons. She made individual records up to 812 lbs. fat and a lifetime total of over 150,000 lbs. of milk.

The two main herd sires today are respectively a son and a grandson of "Amy." They are Kyland Commander (VG) (88 at 3y), out of "Amy" and sired by Crescent Beauty Commander; and Kyland Premier (Excellent-SMT), son of Pabst Burke Premier (Excellent son of Burke) out of Kyland Amy, the VG 854-lb. fat daughter of "Amy." The Premier daughters average 83.4 on classification, all in heifer form They are particularly outstanding for udders. The first six daughters have now completed 8 records that have an ME 2X 305d average of 15,702 lbs. milk, 576 lbs. fat. The "Commander" bull illustrates again the way in which Frank Case has made intelligent use of artificial insemination. He bred five selected cows to Cresent Beauty Commander and obtained three daughters and two sons. The two sons are both being sampled in the breeding program, the other being named Kyland Governor. "Commander" was the first prize aged bull at the 1957 Waukesha Dairy Show.

Three young sires are currently in the sampling program: Kyland Governor (Crescent Beauty Commander from Kyland Amy); Kyland Leader (Wis Leader from Kyland F B Denver, 770-lb. fat daughter of "George"); and a youngster born last fall by Kyland Cascade Burke (son of "Amy" by a son of George) out of Kyland Premier Segis (VG at 2y), a daughter of "Premier" from a VG daughter of Gallant Lad, next dam the VG 923-lb. maternal sister to the Excellent Kyland Rosalind Vale.

You can see the breeding program doubling back into these outstanding cow families through the use of homebred bulls that have been "made" by artificial insemination to selected outside sires. This program has had noteable results. Kyland has developed 26 cows with over 100,000 lbs. of milk including three over 160,000 lbs., and three more over 150,000 lbs. They have earned the Progressive Breeders Award for four consecutive years. The herd classification average is 83.4 point, all bearing the Kyland prefix except one.

In the milking herd were many impressive animals sired by the Gallant Lad bull. They are big, rugged cows with dairy character and good udders. One is making 900 lbs. on 2X, and other good ones are under way. It was

MERIWETHER REBURKE BEVERLY (EX)
A daughter of "Beverly" at Bartlett Farm that made 749 lbs. fat at 5 years while undergoing a hardware operation. Her maternal sister "Ruby" has finished an 859-lb. 2X record, and her daughter has 735 at 4y.

a great loss to lose this sire from hardware last year. One of my favorite cows was Kyland F B Denver, the "George" daughter whose Wis Leader son is being sampled. She was out of one of the artificially bred daughters of Pabst Roamer.

Another of the good ones is a granddaughter of "Amy" sired by Pabst Comet. She has 711 lbs. fat on 2X, and her 4year-old daughters had 725 lbs. Her dam, Kyland Amy, is still in the herd with 5600 lbs. of fat at 13 years of age. Her last calf was born in January, by Kyland Leader.

Bartlett Farm

Much has been written about the "Phoebe" cow family at Bartlett Farm, near Oshkosh, Wisconsin, and I had my first personal introduction to them a few weeks ago while enroute to the Wisconsin annual meeting at Green Bay. Gracious hosts that they are, John and Kathryn Bartlett had invited a couple dozen Holstein friends to step in for refreshments on Sunday afternoon on their way north. Harvey and Leah Swartz drove all the way from Texas to be there. I had a pleasant last leg of my journey when Dave Bartlett met me with his Cessna at Chicago's O'Hare Field and furnished private air transportation the rest of the way. (About a week later Dave and his Dad flew up from New Jersey to pay us a visit at the **World** office — one can cover a lot of territory these days in a small plane.)

Fobes Mechthilde Ollie (EX), known as "Phoebe" to scores of Holstein enthusiasts who have seen her or read about her in the **World**, seems to know she is the queen of the Bartlett Farm herd. Regally munching hay in her box stall, she received her visitors that Sunday with all the dignity of royalty. She had celebrated her 14th birthday (along with George Washington) on February 22d. Freshening last at 13 years and 9 months (just 12 months after her previous

FOBES MECHTHILDE OLLIE (EX)
The "Phoebe" cow at Bartlett Farm, now 14 years old and promising to exceed the 200,000-lb. lifetime production mark in her current lactation. Dam of an Excellent and two Very Good daughters and one Very Good son.

calving) she had credits for 91 days of 6075 lbs. milk and 231 lbs. fat. The Bartletts expect her to slip over the 200,00-lb. mark (all 2X) before this lactation is completed. "Phoebe" is the dam of one Excellent (Hester) and three Very Good offspring (two other daughters and a son). She also has a son being pressed into service now, sired by Wis Leader.

Her two older daughters, Hester and Arline, are also both over 100,000 lbs. of milk on 2X, Hester with 160,040 lbs. at 11½ years, Arline with 120,000 lbs. at 10 years. Both are on test again, of course, Hester with 406 lbs. fat in her first 178 days, and Arline with 481 lbs. in 168 days. Hester is bred to Pabst Comet this time.

The other notable family in this herd is descended from a full sister to "Phoebe's" dam and they are known as the "Beverlys." "Beverly" herself is a granddaughter of this full sister, rated VG. Her two daughters, Rubie and Reburke Beverly, also each have milking daughters in the herd. "Reburke Beverly" had many admirers among the visitors that Sunday. Classified Excellent, she had recently finished her 749-lb. fat 5-year-old record, which was no doubt hampered by an operation for removal of hardware. She was very thin, but extremely dairy and attractive in mammary system. Her daughter, "Buckette Beverly," made 735 lbs. at 4 years and is again going well. "Rubie", the older daughter of old "Beverly", had just finished an 859- lb. 2X record as a 7-year-old. One of the nicest young things in the milking string was a granddaughter of Beverly sired by Pabst Regal, milking well with first calf and carrying a beautiful udder.

Other noteable animals in the milking herd include a VG daughter of Wis Cyclone with close to 800 lbs. at 7 years; and a good uddered daughter of Wis Burke Ideal that made 602 at 2 years, 690 at 3y, and has 411 lbs. in 155 days at 5y 0m.

(Please turn to page74)

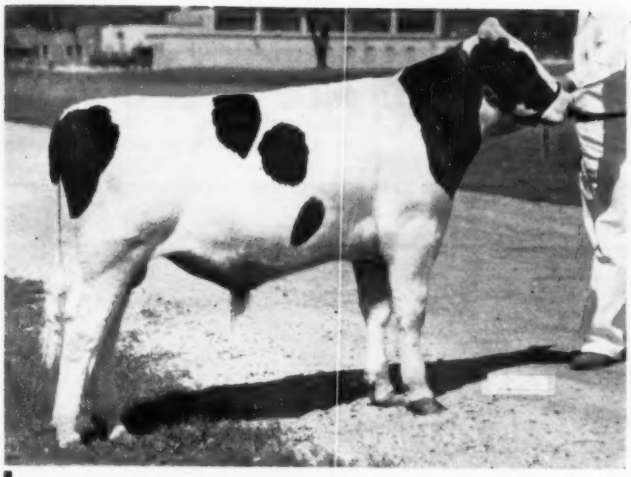

To Green Bay
MOOSEHEART PIONEER

It is with the deepest satisfaction that we announce the sale of this young sire to the Green Bay Reformatory herd where the sensational $30,000 Wis Maestro was bred.

He is a son of the fabulous Pabst Sir Roburke Rag Apple from the Lucinda cow pictured below—and a full brother to the All-American 2-yr. old heifer of 1955 and Res. A.A. 3-yr. old of 1956.

— HIS SIRE —

PABST SIR ROBURKE RAG APPLE (EX-GM)
Res. A.A. 2-yr. old, 1950 and Res. A.A. Sr. Yrlg. and member A.A. Produce, 1950.
Sire of A.A. 2-yr. old heifer, 1955, Res. A.A. 3-yr. old, 1956. A.A. Produce, 1956 and of Hon. Ment. A. A. Get, 1956. Sired of two EX. daus 2 with 931 and 1020 F.

— HIS DAM —

UNEEDA ADMIRAL LUCINDA (VG)

6y	334d	3X	17,096	4.5%	761.5
6y	305d	3X	16,459	4.4%	730.7
4y	365d	3X	14,835	4.3%	635.4
3y	365d	3X	13,697	4.3%	587.6*

Now has over 100,000-lb. M.

ALL-AM. FULL SISTER TO "PIONEER"

Here are some other recent bull sales.
Sleepy Hollow Certified Dairy, Petaluma, Calif. (mat. brother to Moose. Supreme); Howard Home Farm, Whitewater, Wis. (a Roburke grandson); Ivan Strickler, Iola, Kans. (a Supreme son); F. A. Uranga, Lima, Peru, (a Statesman son); Holy Cross Abbey, Cannon City, Col. (a Supreme son); Joe Neukomm & Son, Onarga, Ill. (a Statesman son); Heda El Prado, Ecuador, S. A. (a Roburke son); Seberger's Dairy Farm, Gary, Ind. (A. M. Genius son); Wm. Cassins, Naperville, Ill. (a Roburke son); Clyde Lebegne, Highland, Ill. (a Supreme son); Walter Unverferht, Hoyleston, Ill. (a Statesman son).

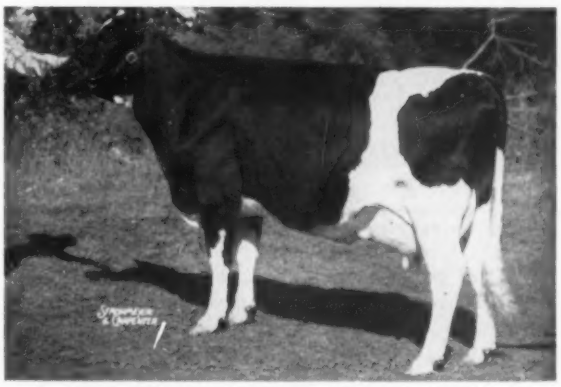

MOOSEHEART ROBURKE LUCINDA (VG)
A.A. 2-yr-old 1955; Res. A.A. 3-yr-old 1956; 2y 3m 305d 16,839 644 f. Will finish with over 700 f. as Junior 3-yr-old. —Due in September.

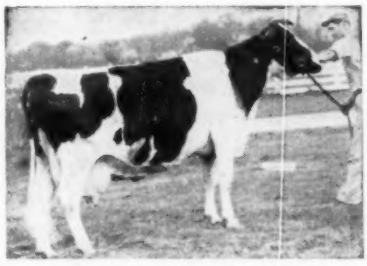

LAUXMONT ADMIRAL LUCINDA (EX)
8½y 365d 3X 19,963 4.3 859

She is the mat. granddam of Uneeda Ad. Lucinda (above)—see p. 25-Mch. 23 issue of Mel Scholl's story.

Our children drink Holstein milk.
City of Childhood and Great Holsteins

Mooseheart Farm
MOOSEHEART, ILLINOIS

Homer W. McCoy, Dir. of Agric.
Merle E. Howard, Dairy Supt.

P.A.P. LOYAL ORDER OF MOOSE

First Family at Tirvelda -- We Are Proud of it

— MOTHER —

HICKORYVALE LADY NITE (EX)
5-11 365d 23,150m 883f
Well over 100,000 milk since 5 yrs. Almost 14 yrs. old, she gave us 63.3 on her 240th day on 2X in this lactation. She is due in Sept. to Pabst Reburke Duke.

— DAUGHTER —

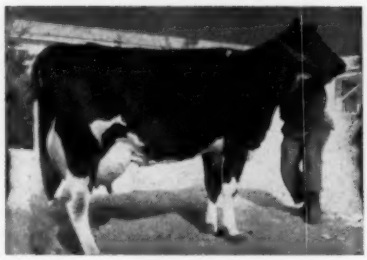

TED-ANNE DUCHESS DELIGHT
2-2 305d 19,021m 711.4f 3X
(New York State Champion)
2-2 365d 21,842m 826f 3X
3-4 365d 23,574m 920f 3X
On the day of this writing — April 30th, the 90th day of her 3rd lactation—she gave 90.6 milk on 2X for the AR tester. She has milked up to 101 milk on 2X although actually we are trying to rest her this lactation. She is bred to Rosafe Magician (EX-GM).

— DAUGHTER —

TED-ANNE DUCHESS DIANTHA
A daughter of Pabst Reburke Duke and a full sister to Duchess Delight and a replica of Delight. She is due in July to Harden Farms Emblem, son of the "EX" Ednachester Man-O-War Mary with 5 records from 1041 to 1246 fat. If a bull calf, he will be for sale **—RESERVE HIM NOW.**

We invite you to visit us to see our calves by Rosafe Magician (EX-GM) and Creston Grand Master (VG-GM). Sons of these two bulls are for sale.

Tirvelda Farms — The Plains, Va.

Our 105 Registered Cows Are All Loose Housed and Milked 2X
Certified — Accredited — Vaccinated

RUSTIC HERD

Introduces

Rustic Mutual Nina (VG-89)

(Her maternal sister's son for sale)

2-1	337	2X	14,115	3.6	511.5	HT
3-2	365	2X	19,637	3.8	746	HT
4-5	358	2X	20,845	3.9	818	HT
5-7	365	2X	22,172	3.9	871	HT

She is by Shiawana Mutual Paul 5th (VG-GM,) whose 18 daughters average 16,753 milk 607 fat and who sold to American Breeders Service for $7,500.

Her dam, Rustic Ideal Nina (VG), has 619 fat at 3 years.

Her maternal sister (whose son is for sale), Rustic King Nina Ormsby (GP), has 3y 14,426 M 628 F DHIA. Her son, 1 year-old, is by Rustic Mutual Dean, son of a 762-lb. VG (89) dam.

1956 Herd Avg. 636 F. — 1956 Class. Score 84.4

Bang's Certified

Rustic Herd

GEORGE ROBB -:- **FOWLERVILLE, MICHIGAN**

Herd Sire Formulas —

FOR GOOD RESULTS

- 6 X Burke + 100,000-lb. Cow = Excellent Prospect
- 6 X Burke + 500-lb. Jr. 2-Yr-Old Burke = Excellent Prospect and Show Bull

These breeding age bulls for sale — also two calves with comparable pedigrees.

Write for particulars —

J. KERMIT CAREY
1011 E. Elms Rd.
Flint, Michigan

CAREY FARM

Home of Flint Holsteins

WEAVER (from page 29)

To be eligible to show in this Futurity for 3 yr. old cows, an animal is nominated as a calf, at which time the first entry fee is paid. Subsequent payments are made each of the following two years if the owner wishes to keep his animal in the Futurity.

Plans are now under way, and entries are being taken for the No. 3 Futurity, which will be held in 1960. Heifer calves born between July 1, 1956 and June 30, 1957 inclusive, are eligible for nomination in the 1960 Futurity. Plans are being made to hold this show in connection with one of the larger State Fairs in the Mid West.

Mr. Weaver works as auctioneer and pedigree man with J. O. Fenstermaker, Homerville, Ohio. He has also been connected with Curtiss IMproved Stud Service, Inc. for the past five years. He and his wife Dorothy have two children, Pamela and Ronald Eugene. The Weavers live on a farm where they keep a small herd of Reg. Holsteins.

Anyone wishing to have more information or entry blanks for the Futurity should write to — Danny Weaver, Sec'y, R.F.D. 1, Wellington, Ohio.

BRITISH SECRETARY TO ATTEND CONVENTION

Secretary W. H. Bursby of the British Friesian Cattle Society is expected to be an honored visitor at the Indianapolis Convention. He has been spending several weeks in this country and Canada. Basing at Brattleboro he was given an opportunity to see a number of herds from Shaw's Ridge to Harden Farms. He is scheduled to visit Pabst Farms and Gray View enroute from Canada to Indianapolis. Major Bursby is also Editor of the British Friesian Journal and is a staunch advocate of the breed.

STARKDALE BULL SALE

James Stark, Starkdale Farms, Pawling, N. Y. reports the sale of a son of Harden Farms Deen Pontiac to Arthur & Marvin Van Berscholter, Amenia, N. Y. The dam of the calf was Starkdale Prim, a daughter of Newmont Aristocrat Dart who has just finished a 4-yr-old 2X record of 20,060 milk, 3.72% and 746 fat. The sire of the calf, Deen Pontiac, is a son of Ednachester Man-O-War Mary (EX), the Harden Farms brood cow who had 5 records that averaged 1132 fat on 3X.

Vacation: A time when you give up good dollars for bad quarters.

Production . . . at Mallary Farms

Listed is the best record of every female with a completed record in our herd.

[**These are all official records, either AR or HIR. Those we list as 3X-2X are of course officially 3X on Association records.**]

	Class.	Age	Milked	Fat
*NINA	(VG)	8 years	3X	1038
*BELLE	(VG)	9 "	3X	1001
CANARY		5 "	2X	929
TRIXY	(GP)	4 "	3X-2X	924 (SA)
*UNICE	(GP)	8 "	3X	891
BETTINA	(VG)	5 "	3X-2X	877
SHADOW	(VG)	5 "	2X	869
CLOVER	(VG)	7 "	3X	858
COLLEEN	(VG)	5 "	3X-2X	856
GILLIAN	(VG)	4 "	3X-2X	850
*THANKFUL	(G)	8 "	2X	836
GOVERNESS	(GP)	6 "	2X	793
KATRINA	(GP)	3 "	3X	774
*GYPSIE	(GP)	3 "	3X	772
HOPEFUL	(GP)	5 "	3X-2X	772
JEAN	(VG)	4 "	3X-2X	770 (SA)
ELSA	(VG)	3 "	3X	769
WONDER	(VG)	3 "	2X	754
LULA	(G)	3 "	3X-2X	747 (SA)
*LUCIENNE	(VG)	8 "	2X	747
ADELE	(GP)	4 "	3X-2X	745
BONHEUR	(GP)	3 "	2X	730
*DIXIE	(EX)	6 "	2X	723
SADIE V	(GP)	4 "	2X	722
DEBBY	(GP)	4 "	2X	702
PRISCILLA	(VG)	4 "	3X	701
*CORALIE	(VG)	7 "	3X	697
LOUISA	(VG)	3 "	3X	694
HOPE	(GP)	3 "	2X	677
SALLY	(VG)	5 "	2X	665
ALICIA	(GP)	3 "	3X	639
CHARITY	(GP)	3 "	2X	635
CLIMAX	(GP)	4 "	2X	616
JANENE	(VG)	7 "	2X	614
HELENA	(GP)	6 "	2X	612
BERYL	(GP)	3 "	3X	600
BEATRICE	(VG)	2 "	3X	597
KATHLEEN	(GP)	3 "	3X	597
*SADIE	(VG)	6 "	2X	589
LUCY	(GP)	2 "	2X	572
VEEMAN	(EX)	11 "	2X	570
*DAUNTLESS	(EX)	5 "	2X	570
CHEERFUL	(VG)	4 "	3X-2X	560
GRACEFUL	(VG)	2 "	3X-2X	623
DAFFODIL	(GP)	2 "	2X	504
EM CONSTANCE	(GP)	2 "	2X	497
HELPFUL	(GP)	2 "	3X-2X	456
BONITA	(GP)	2 "	3X-2X	452
FANCIFUL	(GP)	2 "	3X-2X	430
EX CONSTANCE	(GP)	2 "	3X-2X	426
RARE GIRL	(GP)	2 "	2X	421
GLEEFUL	(GP)	2 "	3X-2X	407
TILDA	(GP)	2 "	3X-2X	362

* Denotes 100,000-lb. cows, 2 are over 150,000 lbs. milk
Our entire herd is now on 2X milking

MF

MALLARY FARM

BRADFORD, VERMONT

The 12th Kansas Black and White Show

Kansas breeders staged their twelfth annual Black and White Show at Iola on May 4 with 102 head judged by T. A. Burgeson, National Director from Grand View, Missouri. When the show was over, three was the largest number of blue ribbons awarded to any one exhibitor and 12 different breeders shared in the All-Kansas dsignations. The only repeater from 1956 was the Junior All-American of Suanne Torkelson of Everest, T T Don Queenie Penny, winner of this year's 4-year old class and All-Kansas 3-year old last year.

Winner of three of the first place ribbons was Luther Shetlar of Conway Springs who had blue ribbon senior get on four daughters of Posch Crystella Tidy, three best females and produce of dam. Those winning two blues were Chester DeWerff & Sons, Ellinwood; Hughes Brothers, Waldron; and Art Jensen, Olathe. The junior get of last year's All-Kansas senior yearling bull, Lakefield Fond Hope, won with two calves of Jack Carlin, Smolan, and one of T. Hobart McVay and a fourth from Mrs. McVay.

The Bulls

Starting with the bull calves, Judge Burgeson admitted he had a close top pair, finally placing the DeWerff son of Smoky Hill Wis Vivian Dean over Jack Carlin's son of the Lakefield bull; more strength on the first calf with the second showing the best balance and strongest pasterns. Ned Devoe of Columbus had a son of Hickory Creek Favorite in third. Hughes Brothers had their first blue on their big junior yearling son of Roeland Silver Prince that was called stronger in the heart than Joan Bowers' son of Supreme Spring Farm Hope in second. Top of the senior yearlings was a nice son of Ormsby Burke Pontiac Mose shown by Harold Scanlan and St. Joseph's Home; Beezley Farms of Girard had a smooth son of Tidy Burke Ideal in second.

Receiving the most praise from the judge among the bulls was Robert Siemens' two year old, Ideal Burke Lopez; he is an inbred son of Wis Burke Ideal, his dam Dawdy's All-Kansas 4-year old of last year, Rag Apple Burke Hyacinth. This bull was complimented on his wonderful balance, breed character and style. In second was Strickler's Mooseheart Lieutenant termed a little deeper than the winner. Kenneth Benedict was third with a grandson of the Clinton Stock Farm "Scotty" bull. The single entry in the aged bulls was Arthur Jensen's Art-Jen General Pontiac, son of Bollman Prince Pontiac Delight, the Jensen cow that was later to win the aged cow class. She had been All-Kansas in 1955.

The Females

Jensen's Delight cow was springing and was showing at her best, she was second aged cow at last year's show. Shetlar had daughters of Posch Crystella Tidy in second, fourth and fifth; Wesley Naureth of Riley came in third place on a nice uddered daughter of Ellbank Joe Sensation. Following Suanne Torkelson's junior All-American in the four year old class was Clarence Zarnowski's C. Zarnowski Raburke Belle, inbred daughter of "Raven". The judge preferred the stretch and dairy character of the winner. LeRoy Johnston had a daughter of Lilac Valley King Dean in third, showing stale but with nice quality udder. This was a great class with the quality running way down.

Joan Bowers won the 3-year old class with Dee Jay Pride Hope, a daughter of Supreme Spring Farm Hope, (a member of the All-Kansas junior get of 1955). This heifer was showing good legs, straight top but rather stale. In second was McDowell Brothers on a daughter of Burke Ideal Raven Nomad and third Wilbur Sloan on a Lilac Valley King Dean daughter. McDowell Brothers headed the milking 2-year olds with a nice uddered daughter of the "Pepper" bull and McVay second and third with daughters of the Spring Farm bull. The dry two year olds had at the top a daughter of Smoky Hill Wis Vivian Dean of the DeWerffs' that was a member of last year's winning junior get. Martha Goff of Manhattan was second and DeWerffs third with the 1956 All-Kansas junior yearling.

T T DON QUEENIE PENNY
Photo from last year of 1957 All-Kansas 4-yr.-old, taken when she was made Jr. A.-A. 3-yr.-old of 1956. Suanne Torkelson, Everest, Kans.

Hughes Brothers had an outstanding top of the senior yearlings in a daughter of Hickory Creek Label with Quentin Kubin second with a daughter of King Prince Jule with lots of dairyness but not the depth of the winner. On her dairyness and udder promise, Queba Lou Lad went to the top of the junior yearlings for R. V. Fickel of Chanute; Phil Miller of Parsons was second with a daughter of Art-Jen Fobes Cherokee. Jack Carlin came in first in the heifer calves on his stylish young October daughter of the Lakefield bull from his VG Judy cow. Similar in type to the winner was Quentin Kubin's daughter of Hickory Creek Favorite in second; the McVays were third with a July daughter of the Supreme Spring Farm bull.

The Groups

The daughters of Posch Crystella Tidy were "knocking at the door" at the 1956 show and this year four of them were an easy top for All-Kansas get for Luther Shetlar. These four were 2nd, 4th and 5th aged cows and 4th 4-year old. To win three females, Shetlar took out the 4-year old; and the winning produce was the 4-year old and the 5th aged cow. Clarence Zarnowski came in second in the senior get with four good daughters of Weber Hazelwood Burke Raven and a close third was LeRoy Johnston & Sons' four milking daughters of Lilac Valley King Dean.

Second on three females was Zarnowski with three of the Raven daughters followed by T. Hobart McVay. Second in the produce was Joan Bowers with her full brother and sister, the second prize junior yearling bull and first 3-year old cow. The winning junior get was Carlin's first place heifer calf and second bull calf, Hobart McVay's 7th bull calf and

(Please turn to page 40)

ALL-KANSAS SELECTIONS FOR 1957

AGED BULL

ART-JEN GENERAL PONTIAC

Son of Heersche Art-Jen General from the All-Kans. aged cow pictured at right.
Art Jensen, Olathe.

2-YEAR OLD BULL

IDEAL BURKE LOPEZ

Inbred son of Wis Burke Ideal from the 1956 All-Kans. 4-yr. old.
Robert Siemens, Newton.

AGED COW

BOLLMAN PRINCE PONTIAC DELIGHT (EX)

She was All-Kans. Aged cow in 1955.
Art Jensen, Olathe.

3-YEAR OLD COW

DEE JAY PRIDE HOPE

Daughter of Supreme Spring Farm Hope.
Joan Bowers, Sterling.

MILKING 2-YEAR OLD

TRIUNE MISS MARLIE

Daughter of Los Robles Pepper Prince.
McDowell Bros., Kipp.

DRY 2-YEAR OLD

KEN VER NEIL WIS GLORY

She was a member of the 1956 All-Kans. Jr. Get.
Chester DeWerff & Sons, Ellinwood.

SR. GET OF SIRE

GET OF POSCH CRYSTELLA TIDY

The get of this sire placed 2nd at 1956 show. Luther Shetlar, Conway Springs.

JR. GET OF SIRE

GET OF LAKEFIELD FOND HOPE

These are the four oldest calves of this sire.
Jack Carlin, Smolan; Mr. and Mrs. T. H. McVay, Nickerson.

THREE BEST FEMALES

They are all daus. of Posch Crystella Tidy and members of the winning sr. get.
Luther Shetlar, Conway Springs.

PRODUCE OF DAM

PRODUCE OF SHETLARS PRIDE PONTIAC SADIE

Full sisters, members of sr. get. Luther Shetlar, Conway Springs.

SR. YRLG. HEIFER

SANDYLAND LABEL BLONDIE

Daughter of Hickory Creek Label.
Hughes Bros., Waldron.

JR. YRLG. BULL

LEOHOST SILVER DANDY

Son of Roeland Silver Prince.
Hughes Bros., Waldron.

JR. YRLG. HEIFER

QUEBA LOU LAD

Daughter of Ficklestein Don Lad.
R. V. Fickel, Chanute.

HEIFER CALF

CARLINS HILLTOP FOND DELIGHT

Member of Jr. Get.
Jack Carlin, Smolan.

SR. YRLG. BULL

THONYMA ORMSBY MERCEDES

Son of 1955 A.A. 2-yr. old bull. H. Scanlan & St. Joseph's Home, Abilene.

BULL CALF

KEN VER NEIL WIS DAN

Son of Smoky Hill Wis Vivian Dean. Chester DeWerff & Sons, Ellinwood.

Last year's picture of the All-Kansas 4-yr. old cow, T T Don Queenie Penny, tshown on opposite page.

OUR TWO 1957 ALL-KANSAS WINNERS

JR. YRLG. BULL

LEOHOST SILVER DANDY
He is linebred to the 3 famous Roeland sisters in Canada — all with 2X records over 1000 F.

SR. YRLG. HEIFER

SANDYLAND LABEL BLONDIE
Daughter of Hickory Creek Label (VG) 839-lb. son of Hallrose Hazel Lad. Her dam a dau. of Lilac Valley King Dean.

LAKEFIELD FOND HOPE
Owned jointly by us, Evans, McVay and Carlin. All-Kans. Sr. Yrlg. bull of 1956.

← HIS JUNIOR "GET" ALL-KANSAS FOR 1957

His four oldest calves owned by Jack Carlin and Mr. and Mrs. McVay won the junior get of sire class at the recent state B & W Show — this was in competition with much older groups.

Our calves by Lakefield Fond Hope were too young to show. However,

WE HAVE YOUNG SONS OF LAKEFIELD FOND HOPE FROM DAUGHTERS OF FRASEA BUTTER KING VROUKA ROMEO (VG-SMP)

Lakefield Fond Hope is a son of Spring Farm Fond Hope from Lakefield Fobes Delight, the EX. cow at Carnation pictured on the WORLD cover last February 23. "Romeo" VG-SMP is a son of Frasea Butter Girl Wayne the EX. 1008-lb. WORLD cover girl of June 2, 1956; she is the dam of Carnation Madcap Butter Boy. "Romeo" is plus proven on 527-lb. dams, his sire, dam and mat. granddam all Excellent.

You can concentrate both type and production in your next herd sire by using one of these sons of Lakefield Fond Hope.

18 VG — 52 GP — 23 GOOD

Hughes Bros.

WALDRON — **8 mi. west and 7 mi. south of Anthony,** — KANSAS

1957 ALL-KANSAS SR. GET

ALL-KANSAS SR. GET OF POSCH CRYSTELLA TIDY (VG-GM)
Includes All-Kans. 3 best females and produce of dam.

For Sale

a yearling son of the highest record "Tidy" daughter. His sire is C. C. Superb Curtiss, EX. full brother to C. C. Invincible. His dam is Shetlars Fobes Pontiac Dolly with 19,928 M. - 739 F. at 2 yrs.

IN ADDITION TO FIRST SENIOR GET — FIRST THREE BEST FEMALES AND FIRST PRODUCE OF DAM — ALL PATERNAL SISTERS (All in Picture)

The three best females were 2nd, 4th and 5th aged cows (they are the three cows nearest camera in the get). The first prize produce was 5th aged cow and 4th prize four year old (2nd and 4th from camera in the get).

Last year we had All-Kansas Produce on another pair of full sisters sired by this same GM bull. We have 30 of his daus. in milk, 32 of their records were over 500 F. and included 15 over 600 F. These four cows in the get are the 4th generation of our Pontiac family of 28 females of which all classified members are VG or GP with 2X records to 740 F. at 2 years.

The dam of Posch Crystella Tidy was Clyde Hill Crystella Tidy, VG daughter of Sir Bess Ormsby Tidy Fobes that made 5,306 F. and 124,645 M. for life record in the E. A. Dawdy herd with a top record of 826 F.

Our last lactation average HIR: 35 head 483 F. 13,576 M 3.6%

Shetlars Holstein Farm

CONWAY SPRINGS — KANSAS

THE ARTHUR JENSEN

OLATHE VIEW DAIRY HOLSTEIN DISPERSAL

ON THE ARTHUR JENSEN FARM NEAR

OLATHE, KANSAS — SATURDAY — JULY - 27

After 30 years building one of Kansas' top herds, Mr. and Mrs. Jensen have decided to disperse the herd due to conditions beyond their control.

— 100 HEAD —
OVER 60 HEAD IN THE MILKING HERD

"DELIGHT'S" SON SELLS

ART GEN GENERAL PONTIAC
1957 All-Kans. Aged Bull
This son of "Delight" is sired by a 745-lb. son of Heersche Beauty Homestead, is now just 4 years old.

— HER SON SELLS —

HEERSCHE SMOKY SARAH
All-Kansas 3-yr.-old of 1952-Hon. Ment. All-Am. '52. Res. A.A. 4-yr. old, 1953.
316d 4½y 18,066M. 647 F.
Her son, Heersche Art-Jen Smoky, VG, sells with his daughters.

— DAUGHTERS SELLING —

ART JEN FOBES KING (SM Type-EX)
Gr. Ch. Kans. St. Fair as a calf. He is now at Scott Meyer's Paganck herd. Many daus. of his full brother also selling.

Featuring **THIS FOUR TIMES ALL-KANSAS EXCELLENT COW BOLLMAN PRINCE PONTIAC DELIGHT AND HER FAMILY.**

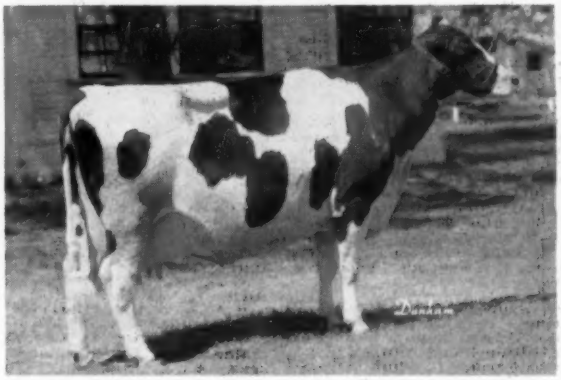

BOLLMAN PRINCE PONTIAC DELIGHT (EX)
EIGHT MEMBERS OF HER FAMILY SELLING

She was All-Kansas Aged cow this year, stood second in her class at the state B & W Show last year, was All-Kansas in 1955 as well as a 2-yr. old and senior yearling heifer.

Her family consists of 8 head, all selling and including her oldest daughter classified VG at 88 that will be fresh at sale time. "Delight" freshened May 19th with a heifer calf sired by an inbred Roamer grandson.

"Delight" is a daughter of Skokie Prince Delight, (son of the EX-GM, Dunloggin Lochinvar Prince) and on the bottom side the greatest of Kansas' Holstein families. She was 7 yrs. old last December, made a 2X record of 556 F. as a 4-yr. old under average herd conditions. Her son, All-Kans. aged bull this year pictured at left also sells.

* * * *

Many of the heifers are sired by the son of the "Sarah" cow pictured at left and others are by a son of "Scotty", the popular sire at Clinton Stock Farm, Barron, Wis.

Art-Jen Fobes King and his full brother (both have daughters in the sale) are sons of Glenwood Nudelia Amelia Fobes, VG at 13 yrs., with a life record of 150,000-lb. M. and over 6,000 lbs. of fat, top record of 830 F., all on 2X.

The herd has been on continuous DHIA testing and a complete calfhood vaccination program. . . . The herd has been analysed aAa and will carry this information in the catalog.

ARTHUR JENSEN, Olathe View Dairy, Owners
OLATHE KANSAS

CATALOGS READY SOON AFTER JULY 1. ADDRESS REQUESTS TO

T. HOBART McVAY, Sale Mgr., Nickerson, Kansas

KANSAS (from page 36)

Mrs. McVay's 7th heifer calf. The oldest of this quartet was August 29 but their uniformity placed them over the older junior get of the DeWerffs' Smoky Hill bull. — F.C.B.

Bull Calf (10)

1. Ken Ver Neil Wis Dan, Chester DeWerff & Sons, Elinwood; 2. Carlins Hilltop Fond Samson, Hilltop Holstein Farm, Smolan; 3. Quin Lynn Favorite Dutchmaster, Ned DeVoe, Columbus; 4. Quin Lynn Favorite Duke, Quin Lynn Farm, McPherson, and C. K. Jones, Cottonwood; 5. Strickler Model Emry, Strickler Dairy, Iola; 6. E. Strickler Model Don, Strickler Dairy; 7. Macksimum Fond Centurion, T. Hobart McVay, Nickerson; 8. Sandyland Prince Design, Hughes Bros., Waldron.

Junior Yearling Bull (3)

1. Leohost Silver Dandy, Hughes Bros.; 2. Dee Jay Marksman Hope, Joan Bowers, Sterling; 3. Jonz Polkadot Triune Ideal, LeRoy Johnston & Son, Marysville.

Senior Yearling Bull (2)

1. Thonyma Ormsby Mercedes, Harold Scanlan & St. Joseph's Home Farms, Abilene; 2. Beezley Farm Triumph, Beezley Farms, Girard.

Two-Year-Old Bulls (5)

1. Ideal Burke Lopez, Robert Siemens, R. 1, Newton; 2. Mooseheart Lieutenant, Strickler Dairy; 3. Clouds Peak Fobes Scotty, Kenneth Benedict, Louisburg; 4. Strickler Beauty Carmen, Ivan Strickler; 5. Meisegeier Typeblazer, Phil Miller.

Aged Bull

1. Art-Jen General Pontiac, Arthur Jensen, Olathe.

Senior Heifer Calves (15)

1. Carlins Hilltop Fond Delight, Hilltop Holstein Farm; 2. Quin Lynn Favorite Joy, Quin Lynn Farm, McPherson; 3. Macksimum LaVonne Hope, T. Hobart McVay; 4. E. Strickler Model Darky, Strickler Dairy; 5. Art-Jen Burke Sally, Arthur Jensen; 6. Beezley Farm Ti-Burke Marcia, Beezley Farm; 7. No-Na-Me Fond Duchess, Marion B. McVay; 8. E. Strickler Model Clara-B, Strickler Dairy.

Junior Yearling Heifers (9)

1. Queba Lou Lad, R. V. Fickel, Chanute; 2. Phildee Fobes Jewel, Phil Miller, Parsons; 3. Ken Ver Neil Wis Daisy, Chester DeWerff & Sons; 4. Besslyn Fobes Meisegeier, Phil Miller; 5. Butel Matador Fon Tillie, Francis Butel, Paola; 6. Jonz Polkadot Triune Hartog, LeRoy Johnston & Son; 7. Jonz Polkadot Triune Harlene, LeRoy Johnston & Son; 8. Art-Jen Director Raydine, Arthur Jensen.

Senior Yearling Heifers (10)

1. Sandyland Label Blondie, Hughes. Bros.; 2. Quin Lynn Princess Donna, Quin Lynn Farm; 3. Ken Ver Neil Wis Kay, Chester DeWerff & Sons; 4. Art-Jen Director Piebe, Kenny Chesney, R. 1, Olathe; 5. Patsy Burke Lad, R. V. Fickel, Chanute; 6. Beezley Far Ti-Burke Alma, Beezley Farms; 7. Ken Ver Neil Wis Artis, Chester DeWerff & Sons; 8. Ken Ver Neil Wis Caren, Chester DeWerff & Sons.

Junior Get of Sire

1. Get of Lakefield Fond Hope, J. W. Carlin, Smolan & T. Hobart and Marion B. McVay; 2. Get of Smoky Hill Wis Vivian Dean, Chester DeWerff & Sons; 3. Get of Mooseheart Model Pabst, Strickler Dairy; 4. Get of Tidy Burke Ideal, Beezley Farms; 5. Get of Art-Jen Glenwood Director; 6. Get of Jonz Polkadot Triune Sultan, LeRoy Johnston & Son.

Aged Cows (13)

1. Bollman Prince Pontiac Delight, Arthur Jensen; 2. Shetlars Tidy Pontiac Sal, Shetlar's Holstein Farm, Conway Springs; 3 North Chest Sensation Alice, Wesley Nauerth, Riley; 4. Shetlars Tidy Pontiac Rosemary, Shetlar's Holstein Farm; 5. Shetlars Tidy Pontiac Ollie, Shetlar's Holstein Farm; 6. Kelhil Tidy Farina Rock, McDowell Bros., Kipp, Kansas; 7. Sloans Dean Prilly Ona, LeRoy Johnston & Son; 8. C. Zarnowski Raven Belle, Clarence Zarnowski.

Four-Year-Old Cows (10)

1. T T Don Queenie Penny, Suanne Torkelson, Everest; 2. C. Zarnowski Raburke Belle, Clarence Zarnowski, Halstead; 3. Sloans Polkadot Pamela Dean, LeRoy Johnston & Son; 4. Shetlars Tidy Pontiac Mollie, Shetlar's Holstein Farm; 5. Shetlars Fobes Pontiac Dolly, Shetlar's Holstein Farm; 6. Shetlars Tidy Canary Joan, Shetlar's Holstein Farm; 7. Zarnowski Raburke Stella, Jake Zarnowski, R. 4, Newton; 8. C Zarnowski Ra Reburke Belle, Clarence Zarnowski.

Three-Year-Old Cows (11)

1. Dee Jay Pride Hope, Joan Bowers; 2. Ideal Burke Bessie, McDowell Bros., Kipp; 3. Sloans Dean Lilly Crystal, Wilbur Sloan, Cleveland; 4. Speckle Fanny Taloga Karma, Raymond Ohlde, Palmer; 5. Macksimum Lela Hope, T. Hobart McVay; 6. Art-Jen Smoky Roga, Arthur Jensen; 7. Art-Jen Smoky Riga, Arthur Jensen; 8. Art-Jen Smoky Lucy, Arthur Jensen.

Two-Year-Old Cows (5)

1. Triune Miss Marlie Pepper, McDowell Bros.; 2. Macksimum Camellia Hope, T. Hobart McVay; 3. Macksimum Maida Hope, T. Hobart McVay; 4. Art-Jen Smoky Pontiac Delight, Art Jensen; 5. Mar Du Julia Neth, Martin Dickinson, Williamsburg.

Dry Two-Year-Old Class (8)

1. Ken Ver Neil Wis Glory, Chester DeWerff & Sons; 2. Hammeke H. R. W. Dictator Pearl, Martha E. Goff, Manhattan; 3. Ken Ver Neil Wis Eva, Chester DeWerff & Sons; 4. B-Jed Winterthur Dot Smoky, Earl Bartel, Moundridge; 5. Springrock Pete Tidy, Roger Keith; 6. Art-Jen Smoky Star, Arthur Jensen; 7. Lilly Madcap Dean Fon, Francis Butel; 8. De Nick Dixie Duster, Donald Nichols, Iola.

Senior Get of Sire (5)

1. Get of Posch Crystella Tidy, Shetlar's Holstein Farm; 2. Get of Weber Hazelwood Burke Raven, Jake & Clarence Zarnowski; 3. Get of Lilac Valley King Dean, LeRoy Johnston & Son; 4. Get of Supreme Spring Farm Hope, T. Hobart McVay; 5. Get of Heersche Art Jen Smoky, Arthur Jensen.

Three Best Females

1. Shetlar's Holstein Farm; 2. Jake Zarnowski; 3. T. Hobart McVay; 4. Arthur Jensen.

Produce of Dam

1. Shetlars Pride Pontiac Sadie, Shetlar's Holstein Farm; 2. Glenholm Marion Marksman, Joan Bowers; 3. C. Zarnowski Triune Burke Belle, Clarence Zarnowski; 4. Romig Fon Pride Specks, Francis Butel, Paola; 5. Midlane Fobes Darkie, Phil Miller, Parsons.

NOTES ON KANSAS SHOW

—Kansas breeders optimistic over recent general rains — and they were badly needed. During the noon hour Ivan Strickler, local show chairman, made some introductions including Leslie Norton, President of the Iola Chamber of Commerce and the Pet Milk Fieldmen who were especially helpful with the show. New Holstein Fieldman, Sam Harris spoke briefly and T. Hobart McVay introduced other visitors.

—Dick Silver of Colorado had judged the district shows. Martin Shetlar, (son of Luther Shetlar—helping with the showing and a student at Kansas State) was 1956 state champion 4-H boy . . . Suanne Torkelson, 15, and winner of the 4-year old class here on her Junior A.A. 3-year old, T T Don Queenie Penny, is a daughter of Herman Torkelson whose father, Tonnes, is one of Kansas' pioneer breeders. The family was the subject of an interesting sketch by Ed Reed in the last Kansas Quarterly.

—Art Jensen's two All-Kansas win-

(Please turn to page 57)

Our May 1957 Classification

1 EX 23 VG 42 GP 12 G

(none lower)

Our Herd Sires . . .

WINT. ZEUS WINNER FUGI — VG at 88
EMPIRE FOBES LEADER — VG at 86 at 3y
EMPIRE WINTERTHUR ZEUS — GP at 84 at 3y

Hillcrest Farm

G. HAROLD COWLES ASHVILLE, NEW YORK

Over 20 Years in HIR — 40 Years DHIA Testing

The SIOUXLAND DISPERSAL

26 DAUGHTERS AND 3 SONS

Of Anthony Rockwood Rocket "E",

Proved Plus 64F.

Full brother to the $10,000 "Anna" cow.

• JUNE 13 — Grand Forks, N. Dakota

WIS BLEND 1226862

Maternal Brother to the $30,000 "Maestro"

WIS BLEND 1226862
Born Mar. 17, 1954. Owned by E. A. Dawdy, Salina, and Harvey Bechtelheimer, Sabetha, Kans., and on lease in our herd.

WIS BLEND is the result of mating the Excellent - Gold Medal WIS IDEAL back to his own famous double granddaughter, WIS REPOSE (EX), she being the daughter of WIS MASTERPIECE (Excellent-Gold Medal) from PRIMA DONNA (Excellent), both by IDEAL.

We have used BLEND on daughters of LOS ROBLES PEPPER PRINCE, sire of the 1957 All-Kansas 2-year-old (in milk) and of the 1956 All-Kansas 2-yr-old (dry). "Prince" has left us big, deep cows with outstanding udders. He has recently been added to the Kansas Artificial Breeding Service Unit stud.

Our Junior Sire — WIS SUPERB

A Paternal ¾ Brother to "Maestro" by "SYMBOL" from an "IDEAL" Daughter

WIS SUPERB is sired by Wis Symbol (VG), the double grandson of Weber Burke Cyclone by Wis Leader out of Wisconsin Venus (both Excellent). The dam of SUPERB is also a double granddaughter of "Cyclone," by Wis Ideal and from Wis Lotus (both by Cyclone).

His Maternal Granddam

WIS LOTUS

3-4	365d	18280	3.6	651
5-7	365d	21801	3.8	837

Daughter of Weber Burke Cyclone.

McDowell Bros. Dairy

KIPP, KANSAS

(12 Miles Southeast of Salina)

WIS RAVEN CYCLONE

Our Son of Wis Blackberry by Pabst Raven Count

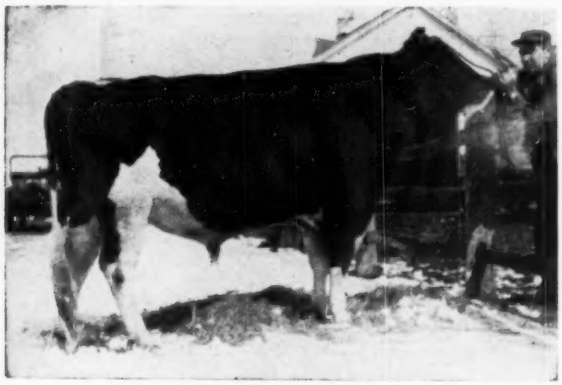

WIS RAVEN CYCLONE
Our son of **Pabst Raven Count** out of **Wis Blackberry.** Here is a pedigree that is strong on top with one of the great cow families of the Wisconsin State Reformatory on the dam's side.

STUDY
HIS
ILLUSTRIOUS
PEDIGREE

HIS SIRE

PABST RAVEN COUNT
Son of **Weber Hazelwood Burke Raven (EX-GM)** out of **Neshonoc Judith Count (EX).** **Count** was 1st 2-year-old at Minnesota, 2nd at Wisconsin, **4th at** Waterloo, 1955. **Judith** carries 100% the same blood as **Neshonoc Joan Cyclone (EX),** 365d 3X 3½y **25390 M 880.3 F., 1st** on **1952 Honor List** and 1951 **All-American 3-year-old.**

HIS DAM

WIS BLACKBERRY
7y 365d 3X 24291 3.6% 865
A great proven dam in the Wis. State Reformatory herd sired by **Weber Burke Cyclone.** Below are pictured her three daughters in the Green Bay herd, all classified **VG.**

HIS MATERNAL SISTER

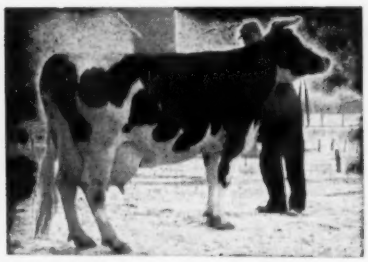

WIS ENCHANTRESS (VG)
7-9 365d 3X **24816 4.1 1015.1**
Dam of **Wis Ripple** with 768 at 4y.
Daughter of **"Blackberry"** by **Weber Wyo Burke Bubbler.**

HIS MATERNAL SISTER

WIS HEROINE (VG)
7-2 365d 3X **21077 3.9 822**
Daughter of **"Blackberry"** by **Weber Pinky Fairboy.**

HIS MATERNAL SISTER

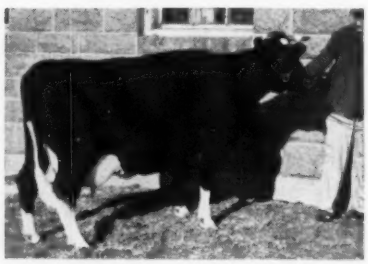

WIS EARLY DAWN (VG)
4-10 365d 3X **21549 3.7 787**
Daughter of **"Blackberry"** by **Wis Ideal.**

Jewellholm - Avon, Conn.

Congratulations to Charles Stroh, the Osborndale Management and Crew and the Sale Organization on the splendid presentation and handling of the Osborndale Dispersal.

It goes without saying that we are jubilant at having **WIS RAVEN CYCLONE,** a young sire so closely related to the **$30,000 Wis Maestro,** the top selling animal in the Osborndale Sale.

We respectively suggest comparison of the pedigrees of **Cyclone** and **Maestro** and welcome critical comparison of the production, type and popular breeding behind each one.

Wis Blackberry was one of the great cows at the Wisconsin State Reformatory and what is more important, in addition to **Wis Raven Cyclone,** she is the dam of the three **Very Good** cows pictured on the opposite page. They have records of **787, 822** and **1015** lbs. of fat.

Pedigree of Wis Raven Cyclone 1241487. born Nov. 16, 1954

PABST RAVEN COUNT 1195760
1st 2-yr-old, Minnesota, 1955
2d 2-yr-old, Wisconsin, 1955.
4th 2-yr-old, Waterloo, 1955.
Carries 100% same blood as Pabst Raven Joan.
Jr. Champ. Heifer, Wisconsin State Fair, 1954.
Mem., 1st Jr. "Get," Waterloo, International, Wisconsin and Minnesota, '54.
His dam carries 100% same blood as Weshonoc Joan Cyclone "E".
365d 3½y 3X 25390 880.3
(1st on 1952 Honor List)
All-American 3-yr.-old, 1951

WEBER HAZELWOOD BURKE RAVEN 909839
"Excellent"
"Gold Medal Proven Sire"
Res. All-Amer. "Get," 1954.
8 "Excellent" offspring
39 A R daughters
2 with 852 and 1085 lbs.
21 from 503 to 764 lbs.

Zarnowski Tri Burke Daisy 'E'
365d 7y 3X 32281 1085.5
(Wisconsin Milk Record)
117 H T daughters
2 with 833 and 866 lbs.

NESHONOC JUDITH COUNT 2933854
"Excellent"
365d 5y 3X 23025 749.7
365d 4y 3X 19360 630.4
3d Aged Cow, Minnesota, 1952.
4th Best Uddered, Wis., 1952.

WEBER BURKE HAZELWOOD 758103
"Very Good"
1 A R dau. withh 670 lbs.
15 H T daughters
7 from 424 to 645 lbs.

WEBER BURKE CRICKET 2104364
"Excellent"
Fat 365d 8½y 595.00
Milk (2X-3.9%) 15327.00

WIS BURKE COUNT 861112
4 A R daughters
3 from 749 to 880 lbs.

NESHONOC JUDITH FOBES 2321322
D H I A Record —
At 6y 15869 M 468.8 F

WIS BLACKBERRY 2477373
Fat 365d 8½y 865.00
Milk (3X-3.6%) 24291.00
Fat 365d 4y 695.90
Milk (4X) 21097.00
Fat 361d 5½y 644.30
Milk (3X) 17756.00
Fat 305d 5½y 590.80
Milk (3X) 16561.00
Fat 365d 2y 614.60
Milk (4X) 17703.00
2d prize 3-yr-old, Wisconsin State Fair, 1947.
Daughters of Blackberry
Enchantress—
7 yrs. 3X 365d 24816 4% 1015F
Heroine —
7 yrs. 21077 3.9% 822 F.
Early Dawn —
4 yrs. 365ds. 21549 3.7% 787 F.

WEBER BURKE CYCLONE 819476
Jr. Champion, Weber County Dairy Show, 1941.
24 A R daughters
7 from 808 to 1042 lbs.

Wis Charity
Fat 365d 7y 1042.10
Milk (3X) 20230.00
(2d for milk on 1952 H.I.)
7 H T daughters
5 from 429 to 615 lbs.

WIS DINAH CRUSADER 2182983
2d prize Sr. Calf, Indiana State Fair, 1941.
3d prize Sr. Calf, Illinois State Fair, 1941.
5th prize Sr. Calf, National Dairy Show, 1941.
1 A R daughter

WISCONSIN ADMIRAL BURKE LAD 697789
"VG-GM"
All-Amer. "Get," 1947, 1948.
49 "Excellent" offspring
13 Gold Medal Proven sons
94 A R daughters
31 from 805 to 971 lbs.

WEBER BURKE PRIDE 1872853
"Excellent"
H T Records —
365d 6½y 2X 16609 587.6
Res. Gr. Champ., Utah, 1938.

WISCONSIN COUNT 759787
5 A R daughters
2 with 814 and 897 lbs.
2 with 676 and 786 lbs.

WISCONSIN ORMSBY DOLLY DELL 1995550
Fat 365d 2y 503.50
Milk (4X) 14268.00

WIS RAVEN CYCLONE is the young sire we selected to head up our breeding program. A large part of our foundation herd is also of the Burke family.

— Visitors Always Welcome —

JEWELHOLM FARM

IRVING SHERMAN
Owner

AVON, CONNECTICUT

J. J. ANDERSON
Manager

OUR ¾ BROTHER TO "MAESTRO"—

A SON OF WIS LEADER FROM WIS REPOSE (EX)

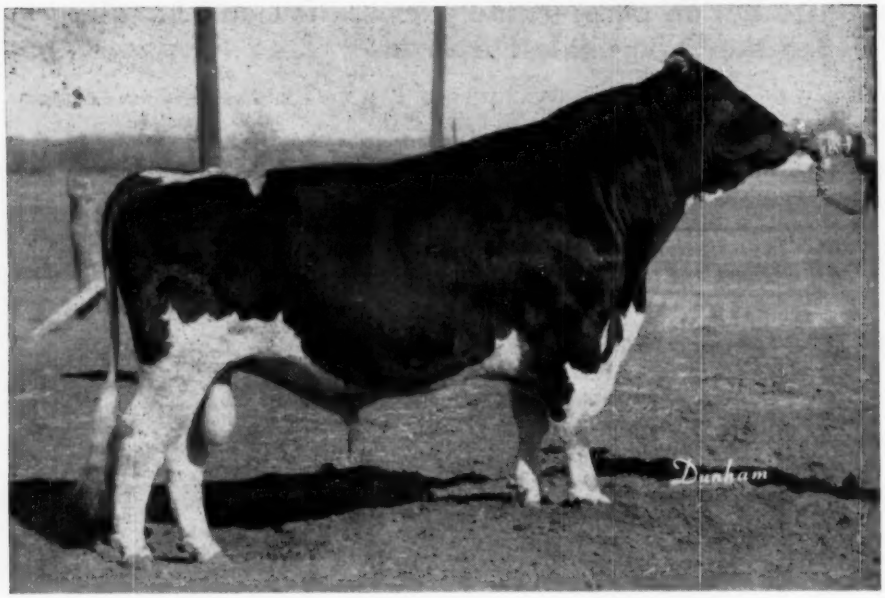

Wis Trade-Mark

VERY GOOD AT 3 YRS. HIS DAM PICTURED OPPOSITE →

This young sire has progeny that are typical of the three generations of dams behind him.

We have 35 daughters of "Trademark" in our herd, eight of them now in milk. These eight averaged 58-lbs. of fat in April. They will bear the inspection of the most critical students of type. The production story is going to be on a par with their type.

Wis Trademark was leased last November to E. A. Dawdy, Salina, Kans. where 20 cows are now in calf to him.

Offspring of "Trademark" won first junior get at the 1956 Minn. State Fair, also highest placing Minn. Jr. Get in 1955. His oldest son was first sr. yrlg., jr. and grand champion of the 1956 Minn. State Fair and a daughter won the sr. yrlg. heifer class.

SIRE OF "TRADEMARK" AND GRANDSIRE OF "DISTINCTION"

WIS LEADER
Excellent — Gold Medal
sire of 8 EX. offspring and of the 1956 A. A. Get of Sire. Daus. to 1042 F.

GRANDDAM OF "TRADEMARK" AND "DISTINCTION"

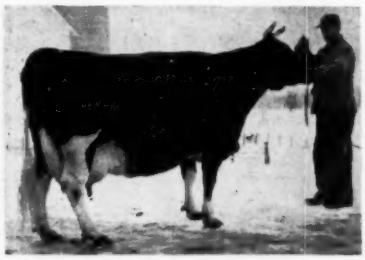

WIS PRIMA DONNA (EX)

5y	3X	21190	4.1	877
4y	3X	20568	4.0	813
2y	3X	17108	4.0	679

A daughter of Wis Ideal.

MAT. GREAT-GRANDDAM OF "TRADEMARK" AND "DISTINCTION"

WIS EXTASY

365d	6y	3X	19200	4%	765

Her dam with 857.4 F.
Dam of 4th produce at Waterloo - 1951

Hugo Albrecht

NEW ULM — MINNESOTA

AND NOW THE LAST SON OF "REPOSE" ☆ COMES TO MINNESOTA – HE IS *Wis Distinction*

– Dam of "Maestro," "Trademark" and "Distinction" –

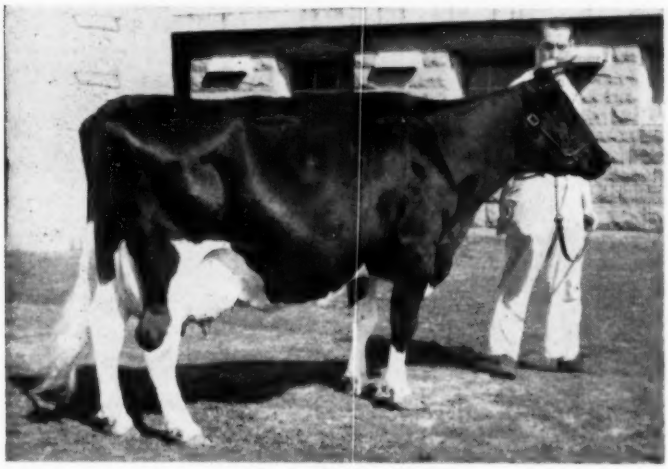

WIS REPOSE (EX)

Res. A.A. Sr. Yrlg., 1951 - Res. Jr. Ch., National, 1951; 2nd prize 2-yr. old Wis. State Fair, 1952.

365d	**6y**	**3X**	**19654**	**4.10%**	**789.0**
365d	**4½y**	**3X**	**18623**	**4.3%**	**760.2**
359d	2y	3X	14811	3.6%	536.3

(Carried calf 242 days)

Her dam and dam's dam pictured on opposite page. She is the daughter of Wisconsin Masterpiece, EX. and GM and All-Am. Jr. Yrlg. of 1951.

HIS SIRE

WIS DYNAMO

SON OF WIS LEADER
FROM BESS FOBES
INKA AGATHA

365d	5y	23118	3.9%	911.8
305d	5y	21386	3.9%	795.4
355d	7y	23319	3.7%	870.2
305d	7y	21805	3.7%	809.7

(2nd on 1950 Honor List)

About "Dynamo" — his dam is a daughter of Prince Bess Fobes of Ventnor, Silver Medal Production sire with 11 daughters with records from 826 to 1054 F. Among his other daughters is Bess Fobes Elgin Mercedes, EX., with 7,904 F. and 211,595M. — (see p. 74 May 25 issue). Bess Fobes Inka Agatha is the dam of Wis Arawanna, EX. and 1002 F., one of the truly great cows at Green Bay. A full sister to Bess Fobes Inka Agatha is the 953-lb. Agatha Inka Fobes who was the dam of Wis Supreme, SMP sire, and sire of the quadruple champion, Skokie Supreme Geraldine.

The three nearest dams of Wis Dynamo average 719 F. - 341 days. Thus "Dynamo" comes from one of the choice families at Green Bay.

1000-LB. EX. MATERNAL SISTER TO "DYNAMO"

WIS ARAWANNA (EX)

365d	7y	25340	4.0%	1002.0
365d	5½y	19526	3.9%	758.5
365d	2y	17618	3.9%	683.9

A daughter of Wis Ideal.

"DISTINCTION" IS OWNED JOINTLY BY

Hugo Albrecht AND *A. H. Jergens & Son*

NEW ULM, MINNESOTA — HUTCHINSON, MINNESOTA

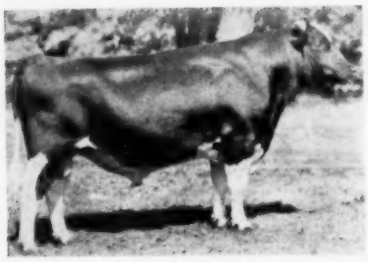

← WIS IDEAL

EXCELLENT · ALL-AMERICAN

NOW GOLD MEDAL

HIS SON –

WISCONSIN MASTERPIECE EXCELLENT ALL-AMERICAN **NOW GOLD MEDAL**

– EX. "IDEAL" SON –

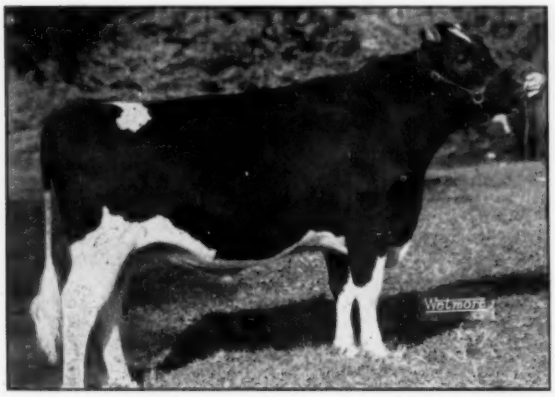

WISCONSIN MASTERPIECE (EX-GM)
All-American Junior Yearling of 1948.

RES. A.-A. SR. YRLG. – 1951 – DAM OF "MAESTRO"

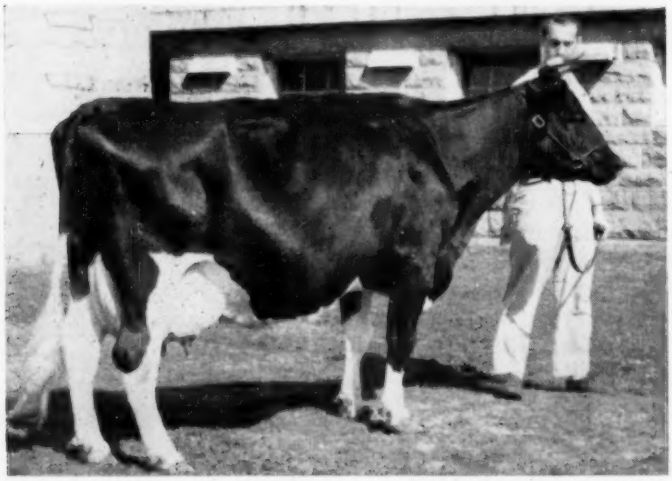

WIS REPOSE (EX) — a double "Ideal". By "Masterpiece" out of Wis Prima Donna.
SHE IS THE DAM OF WIS MAESTRO WHO JUST SOLD FOR $30,000 IN THE OSBORNDALE DISPERSAL.

– EX. "IDEAL" DAUGHTER –

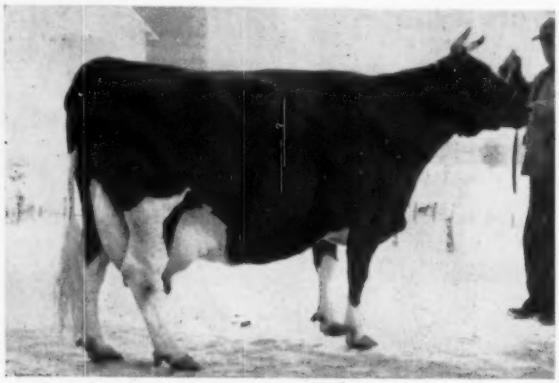

WIS PRIMA DONNA (EX)

Daughter of Wis Ideal
365d 5y 3X 21,190 4.1% 877 F.

"IDEAL'S" PRODUCTION

29 daus.	17,519	3.5%	611
29 dams	16,191	3.5%	560
	+1,328	.0%	+51

56 A. R. daughters – 10 from 801 to 1002 F.
39 from 504 to 799 F.

"IDEAL'S" TYPE

Required score – 83 pts.
Average score – 84.5 pts.

Semen Now Available From Wis Ideal

Price $100 per living calf – for information or ordering semen write –

★ WISCONSIN STATE REFORMATORY ★

GREEN BAY **WISCONSIN**

Wis Maestro, THE $30,000 Bull

is 100% Brother To Our New Herd Sire

WIS PRINCE SYMBOL

- Symbol of a Mighty Heritage -

His $30,000 100% Brother

WIS MAESTRO

WIS ANNUITY (VG)

2y	18,224	3.8	691 F.
4y	19,281	3.9	750 F.
Now in 1st 120ds.			320 F.

Wis Prince Symbol is sired by Wis Symbol, VG, out of Wis Annuity, VG, (100% sister to Wis Repose); second dam, Wis Lona, VG, with 838 F. 3X at 5 years, 3.7%, (and she is full sister to Prima Donna herself!)

His Marvelous Dam

Prince Symbol is marked much like Maestro. He is a very nice individual, with a good head, topline, rump, legs, and body.

"A bull good enough to head any herd in America." — Archie Sandberg. "My kind of bull." — Melvin Scholl.

HIR herd average for the past six years is 536 F. 2X. For 1956: 19 cows — 17,066 milk — 597 fat.

The purity of this rich Ormsby bloodline and the respect in which it is held by renowned breeders everywhere is reflected in the price paid for Maestro in the Osborndale Dispersal — the highest auction price in our breed since 1920. This is the highest tribute that could be paid any young sire.

Both Maestro and Symbol come from a "line of dams whose great strength, wonderful udders, and huge milk veins defy description." In fact, Symbol's dam, Annuity, has milk veins that run up under her front legs!

Certainly this sensational price of $30,000 paid for Maestro —in times when Holstein prices are stable — takes us DOWN MEMORY'S COW PATHS to the year 1924, near the bottom of the depression, when two of the daughters of Old Wisconsin Fobes, one of the main foundation families in the inheritance of Maestro and Symbol, sold for $6500 and $6800 in the fabulous Erickson Dispersal.

Prince Symbol will be used in an Ormsby herd of cows being developed from four cow families — chief among which is our "Heilo" family, a thirteen-member group descending from our Julia Inka Heilo cow, with three 2X records that average 920 F. — and she traces in direct female line to Heilo Bracelet Ormsby Matador, "the most beautiful cow in America"; and to her dam, the dam of "Sandy"; and to her dam, "Old Crazy"!

Renfrow Holstein Farm

EVERETT RENFROW, Owner **BAGLEY, IOWA**

NOW--YOU Can Breed to "MAESTRO"

Come And See "MAESTRO" At M. A. B. C.

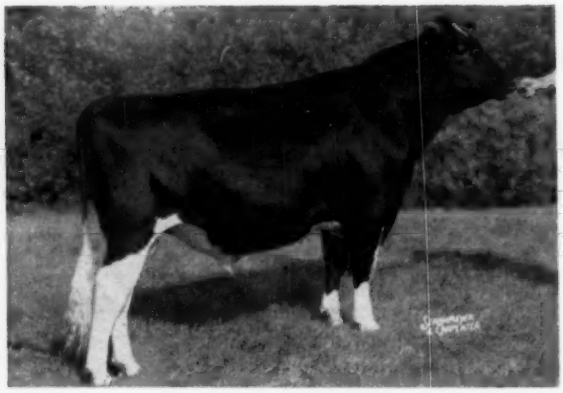

WIS MAESTRO
Our $30,000 son of Wis Symbol out of Wis Repose. His dam and all four grandparents are classified Excellent. An inbred representative of the greatest families of the Wisconsin State Reformatory herd.

Artificial Service Available Soon!

HIS DAM

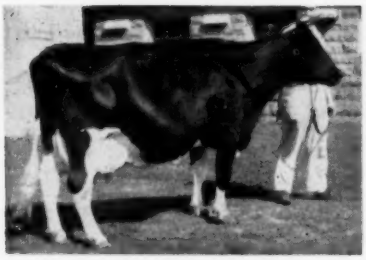

WIS REPOSE (EX)
Res. All-American Sr. Yrlg. 1951
6y 365d 3X 19654 4.0% 789.0

HIS MATERNAL GRANDDAM

WIS PRIMA DONNA (EX)
5½y 353d 3X 21190 4.1% 877.0
4 dtrs. (1 EX — 3 VG)

HIS MATERNAL GRANDSIRE

WISCONSIN MASTERPIECE (EX-GM)
All-American Jr. Yrlg., 1948.
24 progeny average 84.5.

HIS SIRE

WIS SYMBOL (VG-4y)
Used at Gray View Farms, now in heavy service at Green Bay. First 7 dtrs. average 83.1

HIS PATERNAL GRANDDAM

WISCONSIN VENUS (EX)
9½y 365d 3X 24227 3.9% 946.1
Dam also of an Excellent son and daughter.

HIS PATERNAL GRANDSIRE

WIS LEADER (EX-GM)
Famous Pabst Farms herd sire. Sire of the 1956 All-American Get and Aged Cow. 7 "EX" offspring.

To M.A.B.C. members fresh "Maestro" semen will be sent routinely at regular rates — and frozen semen will be available for selective matings. To breeders outside of Michigan frozen "Maestro" semen will soon be available at $100 per cow, conception guaranteed. Write us your needs.

PHONE: EDgewood 7-9796

Michigan Artificial Breeders Cooperative, Incorporated
Box 511 3655 Forrest Road East Lansing, Mich.

RECLASSIFIED!

6 "EX" 23 "VG" 9 "GP" Ave.-Score- 86.8

VIGO BURKE HENGERVALE
"Excellent"

6y	2X	365d	22488M	3.5%	796F	AR
7y	2X	352d	21444M	3.6%	778F	HIR

1st 7 lactations: 136,588 M 4,737 F

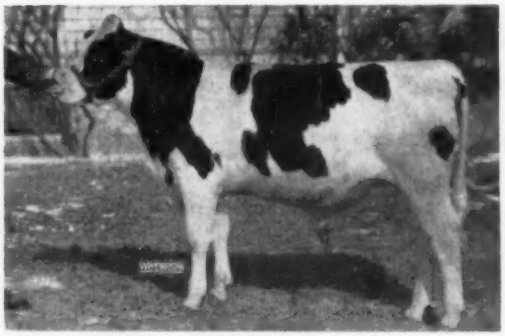

VIGO LEANDER (photo as a yrlg.)
"Excellent"
Sire: Wis Leader EX-GM
Dam: Vigo Burke Hengervale "EX" (left)

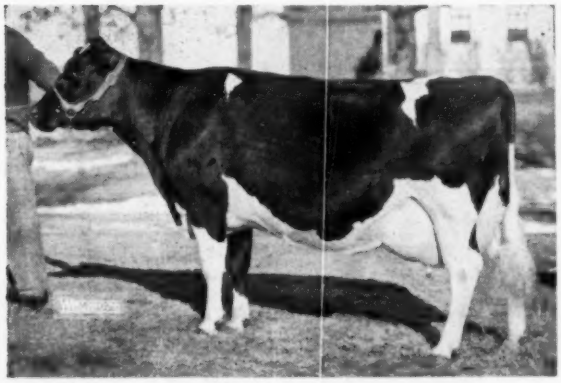

BESSIE INKARNATION ROBURKE
"Excellent"

5y	2X	365d	22195M	3.8%	845F	HIR
6y	2X	365d	22068M	3.8%	840F	HIR
4y	2X	361d	21633M	3.7%	798F	HIR

1st Produce, Waterloo, 1955. Mem. Res. All-American Get, 1955. NOW BOTH "EXCELLENT"
At left: Plain View Ormsby Dolly
5y 2X 365d 19129M 630F HIR
At right: Plain View Ormsby Carol
5y 2X 365d 18119M 708F (SA)
Nominated, All-American Aged Cow, 1956
FULL SISTERS BY WIS LEADER - EX-GM
THEIR DAM ALSO EXCELLENT

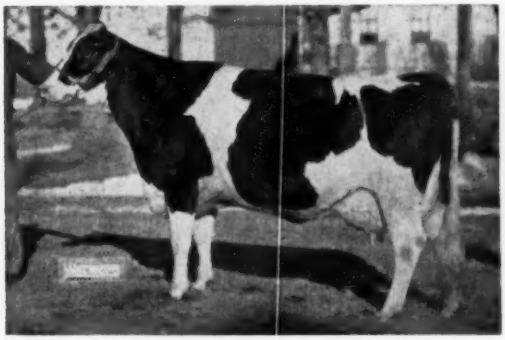

VIGO BURKE INKA
"Excellent"

2y	2X	357d	14427M	3.9%	559F	HIR
3y	2X	327d	14334M	3.9%	552F	HIR

(A ¾ sister to this cow sold in the recent Elkhorn Classic Sale.)

Pictured here are the 6 "Excellents" now in our herd as result of the May 17th reclassification by Mr. Robert E. Strickler. Three are offspring of Wis Leader which now gives him a total of 10 "Excellent" offspring.

Several choice sons of LEANDER available at this time including one from Dolly's "Raven" daughter. She scored 87 at 2 yrs.

VIGO FARMS

Elsmer F. Berg & Son Brownsville, Wis.

THE FAMOUS GRAUER HERDS . . .

This is the LARGEST—HIGHEST QUALITY Canadian Holstein Dispersal for All Time — The HOME where these CARNATION FARM "GREATS" were developed - -

"FRA

COMPLETE

Friday and Saturd

10 A.

AT FRASEA FARM - VANCO

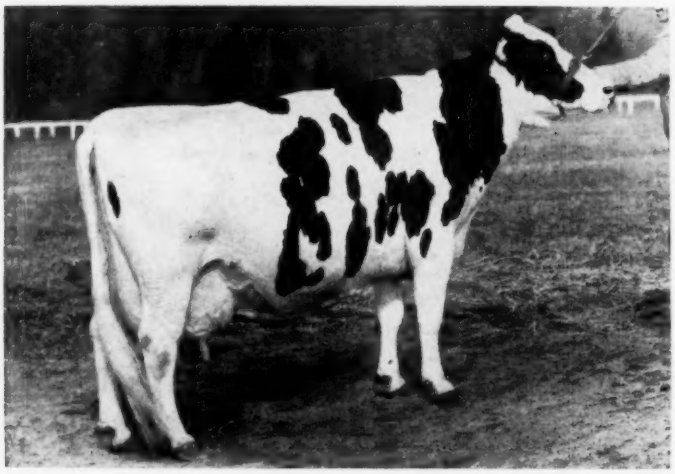

FRASEA BUTTER GIRL WAYNE
Excellent (Photo at 13y)

Reserve All-Canadian Aged Cow, 1948; Hon. Men. All-Aged Cow, 1949-50; Member All-Can. and Res. All-Am. C Member Res. All-Canadian Get, 1947. Grand Champi State Fair, 1953.

Breed Champion 13-year-old on AR:

13y	365d	3X	26,325	3.8%

Dam of:

Carnation Madcap Butter Boy
Excellent - Silver Medal Type Sire

The great breeding, popular herd sire at Carnation M

FRASEA LEONORA WAYNE
Excellent

Grand Champion at Pacific International, 1951; Member of all of the All-Canadian and All-American "Colanthus" Gets; and a brood cow extraordinary.

Dam of:

Frasea Wayne Netherland
Frasea lifetime sire

Carnation Flashy Chief
Herd sire at Carnation

Carnation Jet Ace
Sire at Carnation & Frasea

Carnation Revelation Emblem
Sire at Carnation

Carnation High Merit
Christoph Farms sire

Selling:

13 "Leonora" granddaughters
Sired by "Wayne Netherland"

28 "Leonora" granddaughters
Sired by "Jet Ace"

14 females bred to "Jet Ace"

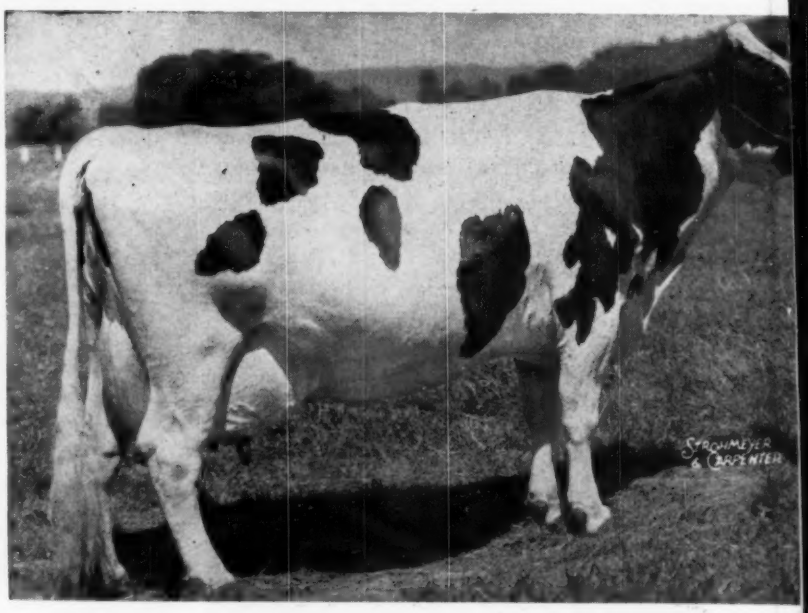

Animals with a rich heritage from the PAST

Carrying the highest approved type of the PRESENT

For ownership of the leading breeders of the FUTURE

HAYS

SEA"

33 Years of Truly
Constructive Breeding

287 HEAD plus natural increase

Y DISPERSING

y – August 2 and 3

Each Day

ER, BRITISH COLUMBIA, CANADA

SPECIAL NOTE

Due to the importance of this famous herd, which includes some of the greatest individuals in the breed today, it seems assured that many breeders in the Eastern and Midwestern States, and Eastern Canada, will be desirous of obtaining much of the Show & Seed Stock and foundation animals.

The Sale Management confirms the following delivery arrangements: Freight on purchases of 5 head or more will be paid by the Management from shipping point to Buffalo, N. Y. and Oakville, Ont. Management will pay 50% of freight on less than 5 head to these points.

Freight on 5 head or more for the Midwest area will be paid by the Management to Winnipeg, Manitoba, and 50% on less than 5 head. Winnipeg is 66 miles from the border crossing point of Noyes, Minnesota.

rican
1948;
Texas

Farms

COLONY FLOOD COLANTHA

Gold Medal

All-Time All-American 3-yr-old, All-American 2-year-old 1931, All-American 3-yr-old, 1932. 7 records average 651 lbs. fat. 4 daughters have 13 records averaging 655 lbs. fat.

Dam of:

COLONY COLANTHUS PERFECTION

Excellent

One of the famous Frasea foundation herd sires, and among the breed's greatest proven sires.

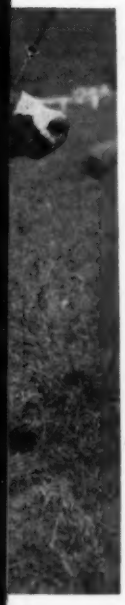

The All-Canadian Get by

COLONY COLANTHUS PERFECTION

Excellent - Extra Sire

One of the several combinations which were 3-times All-Canadian and once Reserve All-Canadian and All-American Gets.

Due to the size of this 287 head Catalogue, which will be a reference for years to come, you are asked to send $1.00 to cover mailing charges to the Sale Managers:

FARMS LIMITED • Box 470, Oakville, Ontario, Canada

Rube Everly, Seattle, Washington on Pedigrees

MSBA TO EXCHANGE SEMEN WITH CABA

The Massachusetts Selective Breeding Association Board of Directors has just taken another progressive step voting to allow sire committees to make arrangements for the exchange of surplus semen with any New England breeding cooperative. This new program will first go into effect with the exchange of semen between MSBA and the Connecticut Artificial Breeding Association.

Both the Holstein and Guernsey sire committees from Massachusetts and Connecticut have met and worked out the details of the program, and both cooperatives will freely exchange surplus semen whenever it is available. This will give members a wider selection of outstanding bulls and may at a later date reduce the number of bulls to be housed at each stud.

The joint purchase of young sires has also been authorized by the directors. In the future, young bulls may be co-owned with other breeding associations and will be sampled simultaneously. In this way, each young bull can be sampled in much less time and more young sires can be sampled within any one year. Final A. B. proofs will thus be available for each of these bulls at a much younger age and a close selection of the best of these young A. B. proved bulls will make it possible to provide the highest quality bulls in greater number. The net result should be an economic gain for the membership.

PROVED SIRES IN DHIA

In the April issue of the monthly U.S.D.A. publication on Dairy Herd Improvement testing, figures are given on the records of proved sires whose figures were compiled from DHIA data in 1956. Altogether, there were 4,586 sires of all breeds involved. Their daughters averaged 10,003 lbs. milk, 4.2%, 415 lbs. fat, compared with their dams' production of 10,150 lbs. milk, 4.1% and 417 lbs. fat; a slight decrease in both milk and total fat for the daughters but with a slightly higher test.

The records are broken down into sires known to be living and they give the figures on 917 such sires, or 20% of the whole number. Their showing is more pleasing; the daughters averaged 10,425 lbs. milk, 4.3%, 446 lbs. fat, while the dams averaged 10,199 lbs. milk, 4.2% 431 lbs. fat, or an increase across the board for these living sires. It is interesting to note that the living sires' rates were much higher than the proved sires that are dead or whose status in this respect was not reported. Quite likely, not all of the sires in the latter category met their death from natural causes.

ACTIVATION OF SPERM BY THE USE OF SODIUM CARBONATE IMPROVES RATE OF CONCEPTION

Doctors H. E. Rickard, T. M. Ludwick, E. A. Hess and F. Ely of Ohio State University report in the March issue of the Journal of Dairy Science that a microscopic evaluation of semen samples incubated at 37 degrees to 39 degrees C. indicated somewhat better livability at pH 7.1 to 7.4 than at pH 6.5 to 6.8. A reversed trend was observed when samples were stored at 4 degrees to 6 degrees C.

A fertility trial was conducted with semen that had been activated by the addition of a ½% solution of sodium carbonate. In this trial 666 cows were bred with the activated semen; 1,142 cows were bred with the control semen. With the use of 1-day-old activated semen the 60 to 90 day nonreturn rate was 72.7% compared with 72.0% for the control semen. When 2-day-old activated semen was used the nonreturn rate was 70.3% compared with 60.3% for the control. The nonreturn rate of all services was activated semen was 71.6% and the nonreturn rate of all control services was 65.9%.—

Some "Artificial" VIPS At The Osborndale Sale

The feature of this WORLD is the report of the Osborndale Sale and we refer you to that story for complete details. Pictured above are representatives of 4 of the many bull studs that were present at that great dispersal. On the extreme left is Al Block, Sire Analyst for Badger Breeders, Shawano, Wis. The man in the middle is Charlie Baldwin, Sire Analyst for Central Ohio Artificial Breeders Association, Columbus, Ohio. Bryce Welker NOBA, Tiffin, Ohio, appears twice and in the picture on the right, he is talking to John Hecker, Sire Analyst for Michigan ABA, the buyers of the $30,000 Maestro bull.

COBA Purchases Hallcrest Herd Sire

MEADOW SPRINGS FOLLOW ON LAIRD
(VG at 3 yrs.)

An Ohio bred bull goes home. Meadow Springs Follow On Laird, bred by Frank C. Baughman, Alliance, Ohio, and owned and developed by Maynard Hall & Sons, Hallcrest Farms, Clyde, N. Y., has just been purchased by the Central Ohio Breeding Association, Columbus, Ohio.

Follow On Laird, born March 21, 1951, is by Dunloggin Follow On (VG) and from Lauxmont L Adcinda, a maternal and ¾ sister to the $10,000 Gold Medal Sire, Helengeorge Master Admiral. Dunloggin Follow On was by Admiral Ormsby Fobes Again from Pietertje Colantha Mooie, while the Adcinda cow was by Lauxmaster from Lauxmont Admiral Lucinda, full sister to Lauxmont Admiral Lucifer.

The bull made good on the local show circuit, classified Very Good at 3 years of age, and sired a good string of daughters in the Hallcrest herd. After using him liberally, Maynard leased him to Charles Pratz, Waterloo, N. Y., the breeder of the famous Queen cow. He was later returned to Hallcrest for further service.

His Hallcrest bred daughters have been well up in the money at the New York State Fair; two have been Honorable Mention for All-New York as 2-yr-olds and one of these was the Reserve Junior All-American 2-Yr-Old of 1956. A preliminary Cornell proof on 9 pairs shows the daughters averaging (305d 2X ME) 14,660 milk, 3.7% and 544 fat. This is an increase of 55 lbs. of fat over their dams. Before long there will be an HIR proof available. Both show heifers mentioned are finishing their 2-yr-old records with over 500 fat on 2X and a 3rd heifer owned by Chemung Farms, Chemung, N. Y., classified "VG" at 2 yrs. and made a 3X record at 2-1 of 15,140 milk, 4.4% and 661 fat.

There are now 20 daughters of Follow On Laird in the Hallcrest herd with 11 in the milking line. Chemung Farms has 4 daughters milking and there are only 3 others in other herds. The daughters in the Hallcrest and Chemung herds will be classified in the present New York Classification Program, so his type proof should be out presently.

"I believe the idea is to thaw it out first."

CURTISS STATISTICS

According to the May 8th Curtiss Improved Stud Service Farm-A-Gram, Curtiss now ranks first for the number of bulls in an artificial breeding stud in the United States. After only 8 years in the field of artificial breeding, Curtiss is now second for the number of cows bred. In 1956 Curtiss has an increase of 11% in first breedings over 1955. Of the 75 studs in the United States, the average increase was 6.4%.

COBA BUYS $27,000 BROWN SWISS

Central Ohio Breeding Association, Columbus, Ohio, just recently paid the top Brown Swiss price of $27,000 for Lee's Hill Kayak M, a proven sire, consigned to the 6th Annual Midwest Sale by Old Home Farm, Minister, Ohio.

Three Daughters of Meadow Springs Follow-On Laird (VG)

HALLCREST DUNLOGGIN MOOIE
2y 297d 13,810m 526 (inc.)
She is still milking over 40 lbs. a day in her ninth month. 5th 2-yr-old N. Y. S. F. Hon. Ment. All-State 2-yr-old.

HALLCREST DUNLOGGIN SALLY
2y 286d 12,700m 478 (inc.)
1st 2-yr-old in Jr. Show and 6th in open class at N. Y. State Fair. Hon. Ment. All-State 2-yr-old. Reserve Jr. All-American 2-yr.-old.

HALLCREST DUNLOGGIN ADCINDA
(VG at 2 years.)

2-1	365d	3X	15,140m	4.4	661f
3-7	43d	2X	2,720m		130f*

(*Inc.)
A daughter of Follow-On Laird in the Chemung Farm herd, Chemung, N. Y.

- Our Senior Sire -

MARSHLINE PABST DEAN WALKER (VG-89 pts.)

MAPOVAL FARMS, INC.
MILAN, PA.
IRVIN M MACAFEE & SONS

His 17 daughters in our herd this year have 10,430 milk and 378.2 fat with a 3.75% test in the first 228 days (actual). We're hoping for another 100 lbs. in the next 77 days for a nice 305 day average. Seven are 2nd calf heifers and 10 are 1st calf.

Walker is a son of Pabst Roamer Dean Walker Lad (EX-GM). We are breeding some of his top daughters to Wis Leader and Pabst Reburke Duke to further the Burke influence in our herd.

Did You Know

that all of the seven Excellent daughters of Wis Leader were bred at Plain View?

PRODUCE OF
PLAINVIEW SADIE
FOBES LASS

At the left is the 1956 Res. A.A. Produce, now both Excellent, both they and their dam bred here; shown by Pabst Farms.

A few nice sons of Wis Climax available — (he is a double grandson of Weber Burke Cyclone) . . . **and now arriving** baby sons of Wis Raven Cyclone, son of the 865lb. Wis Blackberry — some of these from "Leader" daughters.

Plain View Farm

(Where Good Udders Mean A Lot
ARTHUR IMIG EST.
NEILLSVILLE WISCONSIN

PEGGY — ALABAMA'S LEADING PRODUCER
She was the leading DHIA cow in Alabama for milk production in 1956. Mr. and Mrs. Robert Saranthus, Theodore, R. 2, Ala. are the owners and Mrs. Saranthus appears in the picture.

HOLSTEIN LEADS ALABAMA

Peggy, a Holstein cow owned by Mr. and Mrs. Robert Saranthus of Theodore, R. 2, Ala. was the highest milk producing cow in Alabama's DHIA work in 1956. Her milk production record during her 315 day lactation period was 17,380 lbs. She also produced 632 lbs. fat showing a test of 3.6%.

Mr. and Mrs. Saranthus are operating on 44 acres of land in Mobile County and have build their herd to farm capacity of 21 cows and 17 heifers. They are using artificial breeding.

All but about two acres of the 44-acre farm are in pasture and Mr. Saranthus states that his cows averaged 306 days per year on pasture. They receive, of course, roughage and concentrate feed in addition. His herd average is a very creditable 12,434 lbs. milk, 3.51% 435.9 lbs. fat per cow.

The information and picture were went us by Fred Turner, Extension Annex A-P.I., Auburn, Ala.

REPEAT ORDER

Repeat orders are always very pleasing to breeders in this business and W. W. Kinyon, Farm Supervisor of Wisconsin State Department of Public Welfare, obviously took special pride in reporting on a recent sale to A. F. Doyle, Shullsburg, Wis. In March 1955 Mr. Doyle purchased a foundation group of eleven heifers and a bull from the Oregon State Farm, Oregon, Wis. These developed into outstanding individuals as to type and production Mr. Kinyon reported and in April 1957 Mr. Doyle came back and purchased thirteen additional heifers. The average production of the dams of all his heifers was 14,167 lbs. milk, 504 lbs. fat on 2X milking. Mr. Kinyon states that Mr. Doyle is very enthusiastic about his Holsteins and has induced several of his neighbors to purchase purebreds.

Introducing "BLOOM'S" SON — BRAUNS

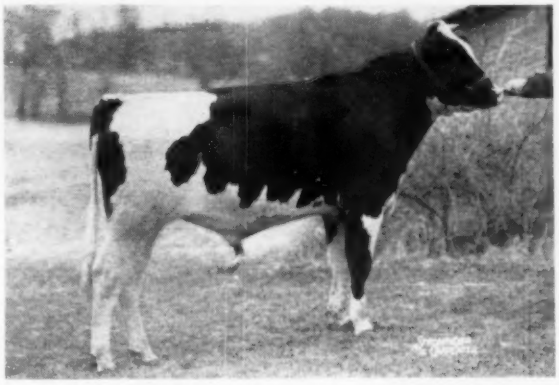

BLOOM

— OUR JUNIOR HERD SIRE —

Born Nov. 13, 1955

OUR SON OF PABST BURKRIDE BLOOM (EX.) THE HIGHEST RECORD DAUGHTER OF BURKE. BRAUNS BLOOM IS SIRED BY A SON OF OUR GREATEST DAUGHTER OF PABST COMET, THE 95 EXCELLENT MELDOMAR COMET DOREEN.

HIS DAM

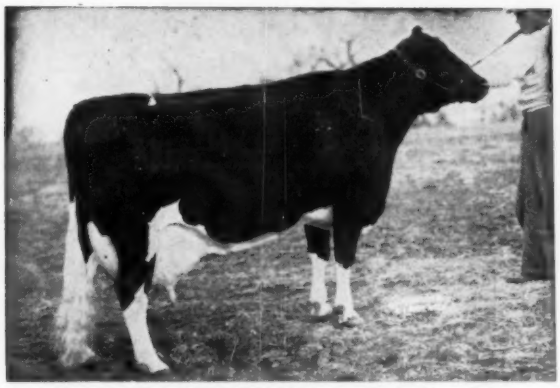

PABST BURKRIDE BLOOM (EX)

365d	11y	3X	23,677	-	4.2%	-	995 F.
365d	8y	3X	22,748	-	4.3%	-	971.5 F.

These records rank first and second highest among the Burke daughters. Her total to date —

142,955 M. 4% 5,763 F.

Second aged cow at Waterloo in 1949 and 3rd in 1950.

HIS SIRE'S DAM

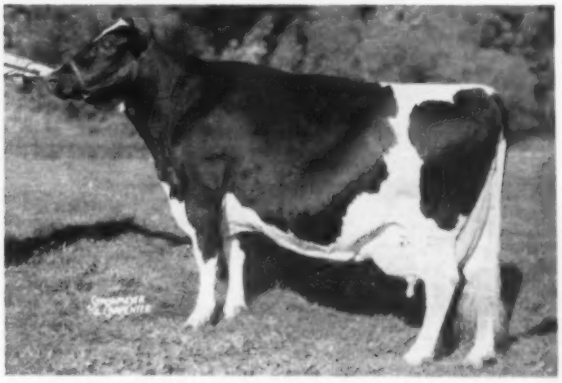

MELDOMAR COMET DOREEN (EX) — 95 pts.

Daughter of Pabst Comet.

5y	365d	22,191	-	4%	-	883.7 F.
4y	365d	20,852	-	4.1%	-	860.5 F.

Also 668 F. - 3½ yrs. and 616.9 F. 2X - 2 yrs.

She has made these records while making long show circuits each fall; many times a state fair grand champion and nominated All-American.

HIS SIRE

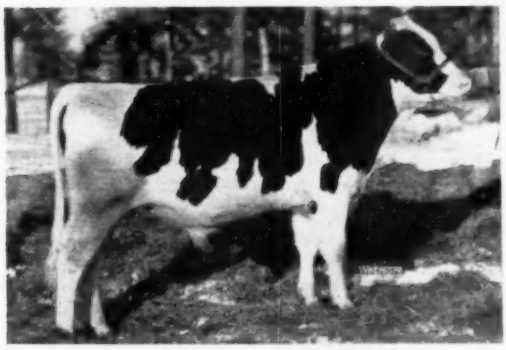

PICKET ACRES COMET

Son of Meldomar Comet Doreen sired by Pabst Senator who is a son of Pabst Regal from Launfall Admiral Bess, VG, with 890 F., 3.7%. Picket Acres Comet was sold for export to Cuba.

BRAUNS BLOOM HAS BEEN IN SERVICE IN OUR HERD SINCE EARLY THIS YEAR.

Braun's Sunny Lea Farm

Accredited — Certified
ROUTE 7 BOX 667

Semen from Pabst Comet Always Available

WAUKESHA, WISCONSIN

A New York State Record For "Eva"

Her Bull Calf by "Wallie" For Sale

PIETJE LAUXMONT ORMSBY EVA 3429072
4-10 365d 2X 18,666 M 4.9% 905 F
New York State Champion Sr.-4-Yr-Old, 365d Division

This is Eva's Second State Record

2-7	305d	2X	12,843 m	4.6%	594.2 f
(N. Y. State Record when made)					
2-7	334d	2X	13,611 m	4.7%	640.4 f
3-8	365d	2X	14,844 m	4.8%	718.0 f

Pietertje Lauxmont Ormsby Eva was one of the top selling animals in the Lyon Brook Milking Herd Dispersal on Nov. 10, 1956. She remained at Lyon Brook after the sale and finished the record reported above. She is now in Gamboling Herd at Flint, Michigan.

Eva is a daughter of Lauxmont O R Gay Boy (SMP), a son of Lauxmont O Rose Lad (SMP) who was a son of the 911-lb. 4.2% Pietertje Ormsby Rose Homestead sired by Lauxmont Rag Apple Onliwon. Gay Boy's dam was Lauxmont Rag Apple Farewell, a full sister to Lauxmont Rag Apple Lucinda. A maternal sister to Gay Boy has records to 978 fat with a 4.3% test.

Eva's dam was a 4.1% daughter of Lauxmont Admiral Lucifer, the very popular son of Lauxmont Rag Apple Lucinda 883f-4%).

Eva freshened March 23rd at Flint with a nice bull calf sired by Lyon Brook Wallie Queen (EX), the son of the National Champion, Hamaret Queen Prospector (EX) with 1319, 1221, and 1098 fat on 2X. Wallie adds another cross to Lauxmont Rag Apple Lucinda. Eva's **son has a total of 3 close crosses to Lucinda's great dam, King Piebe of York Sunbeam Veeman.** WHAT A PROSPECT FOR YOUR NEXT HERD SIRE! Write Gamboling Herd for complete details.

Lyon Brook Farm
ARCHIE MEEK
Norwich, N. Y.

Gamboling Herd
NANCY R. SMITH
1011 S. Elms Rd.
Flint, Michigan

THE MIDDLE GROUP IN ONE OF OUR FIVE GENERATIONS OF FEMALE – *Gypsies*

GYPSIE MOOIE PIEBE (EX)
(Photo at 9½ yrs.)
7y 2X 365d 22,349 4.1% 907 F.

FOBES B F DOROTHY GYPSIE (EX)
(Photo at 4 yrs.)
8th prize 3-yr. old Waterloo, 1954.

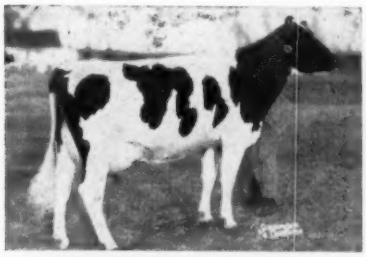

MAN-O-WAR B F ORMSBY DOROTHY (VG-87-2 yrs.)
(Photo at 2 yrs.)
3rd 2-yr.-old Waterloo, 1956 after winning two firsts at state fairs as sr. yrlg. and one 1st and one 2nd at state fairs as a heifer calf.

Visitors Always Welcome
We are just 30 miles south of Milwaukee just off U. S. Highway 45, or 50 mi. north of Chicago off highway 45, 1 mi. south of Bristol on Highway 45—½ mile west.

— all bred by us — developed from our old brood cow, Redfield Bessie Piebe Gypsie, VG, dam of many proven sons including the GM Redfield Gypsie Bill (sire of 1954 All-Am. Produce and Hon. Mention A. A. Get); she is also top cow in two groups of five generations of living descendants in our herd — with more to come.

*Her last daughter to freshen at 2-years, VG, (86) with EX. mammary and two more heifers still to freshen from "Old Gypsie." Her female descendants numbering 21 in our herd — and all that have been classified rated VG or EX except three GP — none lower.

* These Gypsies have been making history for more than 30 years and continue to show their remarkable ability to transmit **brood cows,** show heifers **that develop** into good type cows — long time producers that test well and have sons that transmit the same characters as females before them.

* NOW FOR THE TRIO PICTURED:
— the EX. cow at the top was 6th prize 4-yr. old at the 1952 (in class of 31) and she has the following records in addition to 907 F. 2X 7 yrs.: 635.9 F. 3.9% 3y 3X; 748.4 F. 4% 4y 2X; 715 F 3.8% 6y 2X; and now on test at 9 yrs. 2X — 1st 158 ds., 11,540M, with over 75 F. last month. She has 1 EX., 1 VG and 1 GP daughter. She is a daughter of Carnation Homestead Mooie (also sire of Princess Mooie Piebe, EX., who is dam of our King Bessie B F Return), his sire Carn. Peerless Creamelle and his dam Carn. Homestead Bessie with 1119 F.

Gypsie Mooie Piebe has a baby son by Wis Lender (EX-GM) marked half and half, born 11-29-56. She is mat. sister to the GM Redfield Gypsie Bill, has a VG 2-yr. old mat. sister and one GP with 629 F. 4y 2X.

— "Dorothy" — the 2nd EX. pictured is now on A. R. test at 5y9m and, in her first 266ds. on 2X., A. R. has 502 F. and 12,990 M. She has had 5 calvings before 6 yrs. With her longest test period 300ds. she has made three records at 2, 3 and 4 yrs. of 475 to 486 F. Her sire, Skokie Prince Fobes, VG son of the GM Dun. Lochinvar Prince from the EX. Marie Fobes Johanna. "Dorothy's" full sister was 1st sr. yrlg. Ind. St. Fair and has 539 F. — 2X 2 yrs. who in turn has a 500-lb. 2-yr.-old VG daughter. **"Dorothy" has a son born** 8-13-56, evenly marked by Weber Admiral Burke Segis Lad.

— Man-O-War B F Ormsby Dorothy has 2y2m 323d 10,673M 4% 425 F. AR and is now on AR at 3y2m and in her 1st 152ds. has made 329 F. and 7,770 M., 55F. last month. Her sire Man-O-War B F Burke Prairie son of Pabst Burke Prairie and Man-O-War Alma Inka, VG Man-O-War Combine daughter. **She has a son** ⅝ black born 12-5-56 by Man-O-War B F Burke Bubbles, son of Weber Ad. Burke Segis Lad (Pabst Governor-Weber Burke Bubbles) and Belle Beauty Ormsby Combine, "EX. 94", 100,000-lb. Man-O-War Combine daughter.

Sons of these three plus other bulls of similar bloodlines available.

Bristol Farm

Owners
DR. and MRS. HERBERT LOTHE — BRISTOL, WISCONSIN

KANSAS (from page 40)

ners, aged cow and her son, the aged bull, both to be sold in the dispersal of this herd July 27 . . . McDowell Brothers of Kipp brought out the winning 2-year old heifer in milk, her sire, Los Robles Pepper Prince, has just gone into service in the Manhattan stud; the McDowells have Wis Blend, maternal brother to the $30,000 "Maestro" sired by Wis Ideal.

—Jack Carlin's All-Kansas heifer calf is from the VG Villisca Perfection Judy with 104,067 M. and 3,848 F. . . . Hughes Brothers' All-Kansas junior yearling bull is a son of Roeland Silver Prince from a 626-lb. 2X-2-yr. old and is linebred to the three famous Roeland sisters from Canada that have been pictured frequently in the **World.** Hughes' son of Frasea Butter Girl Wayne that was owned jointly with Heersche Brothers of Mulvane has been sold to the KABSU at Manhattan . . . The winning junior get of the Lakefield bull was made up of his four oldest calves sired in Kansas.

—Exhibitors and a few visitors were entertained at an informal steak dinner the night before the show through the courtesy of the local breeders . . . This year's All-Kansas produce of Luther Shetlar is made up of two full sisters by the same sire as his 1956 All-Kansas produce but from a different dam . . . R. V. Fickel's junior yearling heifer is from a daughter of the 1947 All-Kansas heifer calf. — F. C. B.

Salespeople can be placed in three classes: the few who make things happen; the many who watch things happen; and the overwhelming majority who have no idea what has happened.

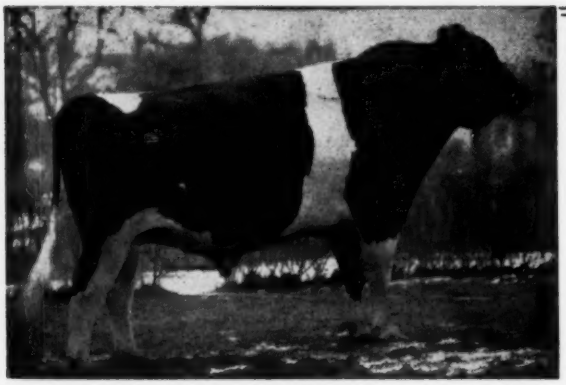

COUNCIL ROCK WORTHY ARISTOCRAT (EX-91 pts.)
Silver Medal Type Sire

ARISTOCRAT

A Herd Improver

HE IS FROM A GREAT FAMILY

Dam:

Bonheur (VG) 10y 365d 18,240m 4% 726f

3 Full Sisters

Barbara	(EX)	9y	2X	365d	21,870m	922f
Bessie	(EX)	5y	2X	344d	18,240m	632f
Betsy	(VG)	6y	2X	365d	20,630m	690f

ARISTOCRAT is a Silver Medal Type sire and his 18 unselected daughters show an increase of 55 lbs. fat over their 506-lb. dams.

Improve Your Herd Through The Use Of A Son Or His Artificial Services

Moncony Farms

SPENCERPORT, NEW YORK

F. Warren Hill Russel Hill

A DAUGHTER

MONCONY ARISTOCRAT BEVERLY
(VG at 2 yr. — Dam Fair at same age)
596 fat in 305d on 2X as a jr. 3-yr-old

Roeflora Prince General →

Our "VG" Herd Sire

He is the bull that is following Roeflora Trailblazer Count (VG-SMT), the top plus proven son of Montvic Rag Apple Trailblazer.

General's first 11 classified daughters average 81 points.

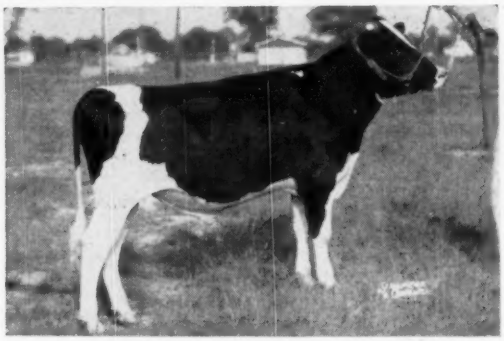

ROEFLORA PRINCE GENERAL
"VG" at 3 yrs.
born 4-19-52

Roehrich FARMS

HACKETTSTOWN NEW JERSEY

Henry Roehrich, Owner
Kenneth J. Roehrich, Herd Mgr.
Robert H. Smith, Herdsman

Phone: Garden 5-3747 Acc. - Cert. - Vacc.

SKOKIE AGAIN PRINCE SUPREME 100524
Daughters include:
Sharon—
3-8 365d 2X 17,132 3.9 672
Nola—
5-6 324d 2X 15,802 4.1 640
Gloria—
4-9 325d 2X 13,780 4.4 607
Ivy—
4-5 365d 2X 13,830 3.9 543
Jezebel—
3-0 361d 2X 14,060 3.6 515

FRANKLIN G P CONQUEROR 2640403

2-8	355d	2X	10,010	4.52	484
4-4	336d	2X	10,400	4.45	463
5-4	337d	2X	12,500	4.45	557
6-5	365d	2X	14,250	4.51	654
7-8	365d	2X	13,880	4.76	661
8-10	365d	2X	14,410	4.38	632
10-0	365d	2X	14,220	4.61	656

DUNLOGGIN LOCHINVAR PRINCE
(EX-Gold Medal)
Sire of 3 National and 11 State Champion daughters.

SKOKIE MILFORD NANETTE 2547330
2-1 305d 3X 13,973m 462f
A daughter of King Bessie Supreme Again.

NJES CONQUEROR DRABA KENNETH 822065 (VG)
A proven son of NJES Sensation Charlot Conqueror.

FRANKLIN GRACE D CONQUEROR 2396340
A daughter of NJES Conqueror Draba Kenneth.

ILLUSTRIOUS KIN — !

Carnation Madcap Headliner

IS JUSTLY PROUD OF HIS
DAM'S FAMOUS 3/4 SISTERS

"DAISY MADCAP" and "MADCAP DAISY"

(Pictured Below)

FULL SISTERS

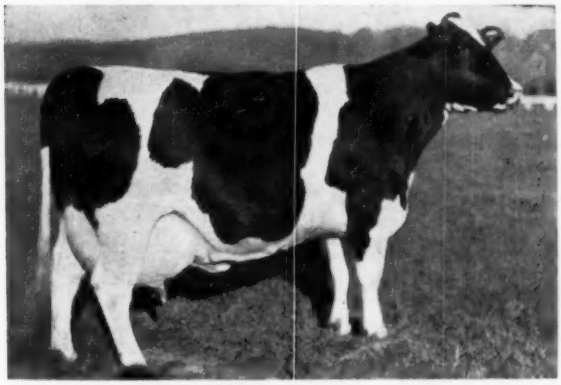

"DAISY MADCAP" - (VG) - 1511 Fat

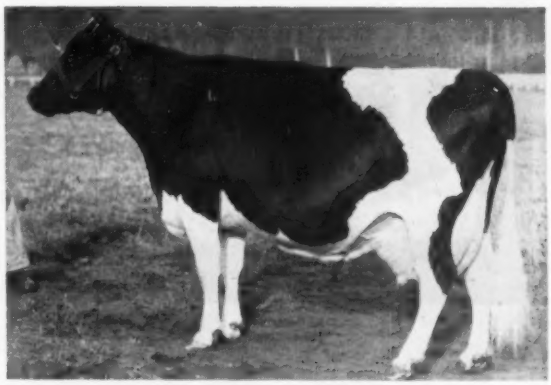

"MADCAP DAISY" - (VG) - 1314 Fat

And To Top It All

"HEADLINER" **AND THE NAMESAKE** "TWINS"

ARE SIRED BY

"REVELATION" and "GOVERNOR" Respectively!!

Though "Headliner" is basking in the glory of the Madcap family, he is making history of his own!

(His proving in the next WORLD will be very pleasing).

This 6-year old double grandson of Governor (38 thousand pound daughters) has one of the highest production pedigrees in the United States. His six nearest tested dams average 1132-lbs. butterfat, he being out of the GM-EX. Revelation and the VG, 968-lb. "Madcap Princess" who is a full sister to the World Record jr. 3-yr. old 1216-lb. Carnation Homestead Madcap . . . "Headliner's" only full sister, VG, is making around 600-lbs. fat with ordinary farm care – standing in a stanchion as a 2-yr. old

See the next issue of the WORLD by which time we hope to be able to give you his first proving.

Artificial service to "Headliner" available at reasonable rates!

FOR SALE: a "Headliner" son from a VG 726-lb. 2X dam.

Centralia at STORY CITY

— Centralia Milk Farm —

Kies & Thompson

STORY CITY — IOWA

Your Chance of the Year —

• To Promote The Bull in Your Life

Now's The Time To "Romance That Bull"

A friend of ours who buys quite a few high priced bulls for one of the leading bull studs in the country always uses the term — "ROMANCE THAT BULL."

By that, he means you should build a constructive advertising program around your herd sire. The name of your sire should be kept in front of the public from the time he is purchased or born till the time he is proven and saleable.

Everything else being equal, the bull that has been sold to the public will bring many more dollars when the time comes to sell him.

• EXTRA DISTRIBUTION

Extra thousands are printed and distributed to new breeders through the Holstein booths at the fairs and through the office at Brattleboro. It all adds up to the best advertising opportunity of the year.

And A Copy To Every Bull Stud

Over 75 bull studs will be on the list to receive this special issue. This will be a great way to bring your herd sire to their attention.

Yes - It's Herd Sire Pedigree Time Again

Order Your Herd Sire Pedigree Now

Because it takes time to carefully compile and print good pedigrees, early orders will be greatly appreciated.

DON'T PUT IT OFF!

All You Need To Send Us:

1. His name and registration number, date of birth.
2. Name and number of sire and dam.
3. Any unpublished records you want included.

We'll Do The Rest:

1. Provide you a new, up-to-date pedigree of your sire.
2. Publish it in a Herd Sire Issue, Aug. 10.
3. Send you 50 reprints of it at no extra cost to you.

All At Regular WORLD Advertising Rates:

One half page (no cuts) ..... $ 85.00
One page 165.00
(Regular WORLD advertisers at their contract rates.)

Note: Each pedigree requires one-half page of space.
In a full page you can use two pedigrees, or one pedigree with pictures.

There IS No Time Like The Present To Start "Romancing Your Bull"

— The August 10th Herd Sire Issue

● To Receive Free Herd Sire Pedigrees

A Bible For Every Breeder

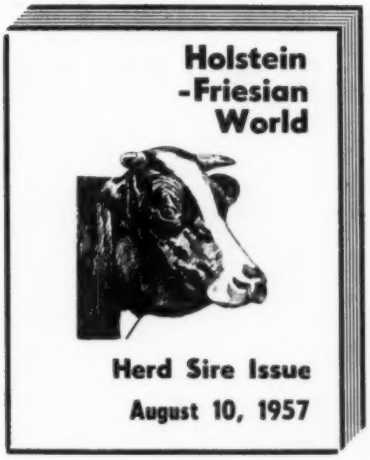

Our Most Important Issue of The Year

Help Yourself Help The Breed

Help us make this issue a valuable reference catalog of the breed's best herd sires currently in service—and the best young bull bargains available this summer in the United States and Canada. It will help YOU — it will help the BREED. Transient rates: $6.00 per column inch (30 inches to the page).

Attention Bull Studs

Advertising in the WORLD pays. Just ask the progressive bull studs that already have constructive advertising programs in the WORLD. If you are offering outside service to your bulls, you will take in many times the advertising costs. If you are serving purebred breeders, you owe it to them to make the bulls they use as popular as possible. **Help the purebred breeder in your area and you will help yourself.**

Plan on advertising in the Aug. 10th Herd Sire Issue.

Final Deadline — July 18th — Order Your Space Today

Free Copy Writing Service To All Who Need Assistance

HOLSTEIN-FRIESIAN WORLD — LACONA, NEW YORK

FOR THE TOPS IN BURKE

COMPLETE DISPERSAL – DON

AT THE FARM
1 MI. WEST OF

GLADBROOK, IOWA

75 REGISTERED HOLSTEIN CATTLE

LOOK AT THE SONS and DAUGHTERS OF THESE GOLD MEDAL SIRES SELLING

19 HEAD SELL SIRED BY 4 GM BULLS AT RIGHT

HERD WILL BE CLASSIFIED JUNE 12

HERD aAa ANALYZED

LAST HIR AVE.:
2X 493F.
3.8% - 12,967 M

IOWA Holsteins

5 DAUGHTERS AND 1 SON SELL

WIS LEADER (EX-GM)
Sire All-Am. Get, 1956 and Res. A.A. Get 1955. Daus. to 1042 F. — 8 EX., offspring. Sire of 1955 A.A. Jr. Yrlg. bull and of Res. A.A. produce of 1956.

4 DAUGHTERS OF COMET SELL — ONE WITH 758 F.

PABST COMET (VG-Gold Medal)
144 tested daughters, 13 from 803 to 1061 lbs.
Sire of 15 Excellent offspring, 3 Gold Medal sons, 1953 Res. All-American Get, 1955 Res. All-American Produce. Leading Honor List Sire 1953.

6 DAUGHTERS AND 1 SON SELL

WEBER HAZELWOOD BURKE RAVEN
Sire Res. A. A. Get, 1954. 9 EX. offspring — 129 tested daus. to 1085 F. including Wis. state record cow for milk.

TWO OF HIS DAUGHTERS SELLING

PABST BURKE TRITOMIA DON
Sire of 5 EX. daus. including A. A. as 2, 3 and 4-yr. old. Two daus. with 8551 and 867 2X.

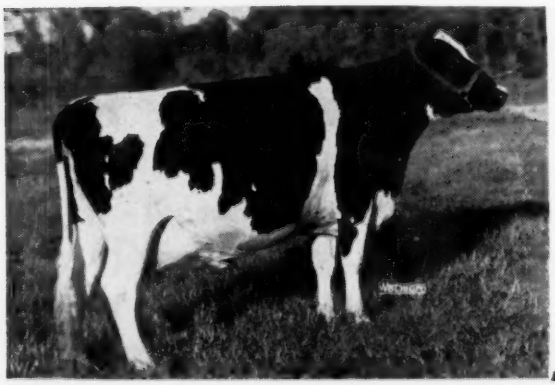

DAUGHTERS OF THESE TWO EXCELLENT COWS SELL

ZARNOWSKI TRI BURKE ALBERTA (EX)
5y 365d 619.3F 16026M
She was a member of the A.-A. Raven Get of 1954.

MT. PLEASANT BESSIE DICTATOR
She is EX. has 727 F. on 2X. Many times grand champion and best udder winner.

BREEDING PLAN TO ATTEND THE

REHDER'S TALLCORN HERD

WEDNESDAY — JULY-10

Daughters of Each Member of This Honorable Mention All-American Produce Sell—(Both cows over 1000 lbs. Fat)

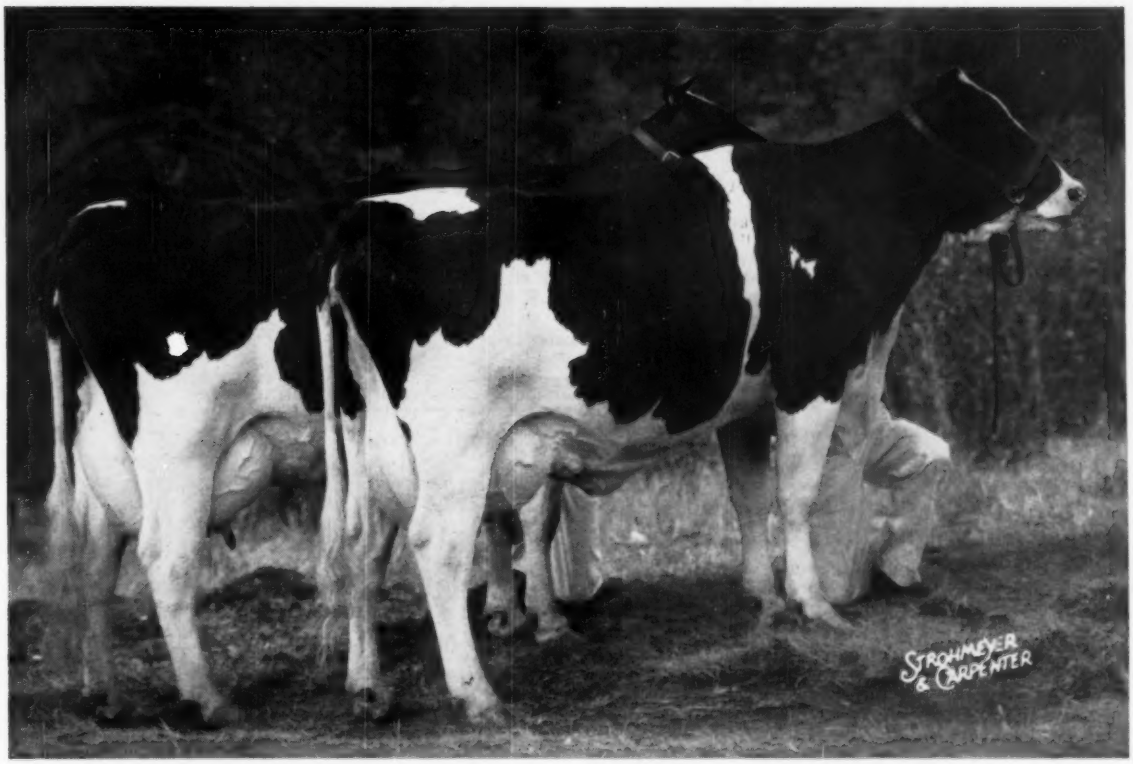

PRODUCE OF DUNLOGGIN MISTRESS LA PRINCESS

1st Prize Produce of Dam, Waterloo, 1952 —

(right) **LA PRINCESS MARGARET PABST (EX)**
5y 365d 3X 24,217M. 4.2% 1020.5 F.
Also 869 F. at 3 yrs. and 722 F. at 2 yrs. All-American Heifer calf, 1949 and All-American Sr. Yrlg. 1950. Daughter of Pabst Roamer.

Hon. Mention All-American — 1952

(left) **SKOKIE LA PRINCESS ELIZABETH (VG)**
6y 365d 3X 25,100M. 4.4% 1110.7 F.
Also 705 F. 5 yrs. and two other records over 600 F. Dam of Res. A.A. bull calf, 1953. Daughter of Curtiss Candy Ovation, GM.

"Margaret" has a daughter by Pabst Sir Regal Fobes that has 630 F.—2 yrs.—and 674 F. at 3 yrs., both 2X and making a larger record . . . **"Elizabeth"** has a daughter by Wis Leader with nearly 600 F. as a 2-yr-old, also 2X, HIR.

T. B. and BANG'S TESTED — and CALFHOOD VACCINATED

SEE NEXT ISSUE FOR PICTURES AND MORE DETAILS

FOR CATALOGS WRITE

PIPER BROS., Sale Managers, Watertown, Wisconsin

PEEL COUNTY'S OLDEST HERD

The Walhill Dispersal

W. H. Mc Caugherty, Owner, Streetsville, Ontario

55 Registered Holsteins

ACCREDITED - VACCINATED - BLOOD TESTED - ON ROP FOR 25 YEARS

The 20 Females With Completed Records Avg.: 13,506 m. 3.73% 504 f. 2X!

SOME OF CANADA'S GREATEST HERDS WERE FOUNDED ON WALHILL BLOOD

Rosafe, Rockwood and Acme Winners Started Here

A Young Herd — one 9 years, one 8 years, the rest all younger

The Herd Sire Selling — ROSAFE HECTOR

AT HAYS ARENA OAKVILLE, ONTARIO

A 2-year-old son of A B C REFLECTION SOVEREIGN (EX-Extra) from a CNE Res. Jr. Champion by Inka Supreme Reflection (EX). His "VG" second dam was a CNE winner as a 4-yr-old and as an aged cow, she from a Reflection daughter of Walhill Harriet Inka, dam of the famous All-American Harriet R EX). Hector has six stylish heifer calves and a son in the herd.

Most of the Bred Females Carry His Service

SELLING JUNE 19 7:00 p. m.

FORMER WALHILL HERD SIRES

Spring Farm Nig Palmyra —
(His dam made 34,616 milk, 3.8%, 1327 fat)
His 45 tested daughters are 114 - 116% BCA
His 22 graded daughters are 96% Good Plus

Cedar Dale Butter Boy —
(A grandson of Lady Meg Posch GM)
His 17 tested daughters are 111 - 116% BCA
His 8 graded daughters are 88% Good Plus

Inka Jewel Remembrance —
(Brother of Inka Supreme Reflection)
His 16 tested daugters are 110 - 113% BCA
His 16 graded daughters are 94% Good Plus

Inka Supreme Reflection (EX) —
(Sire of our Excellent daughters)
His 92 tested daughters are 106 - 110% BCA
His 116 graded daughters are 78% Good Plus

Strathaven Continuity —
(His three nearest dams all Excellent)
His 26 tested daughters are 111 - 111% BCA
His 25 graded daughters are 56% Good Plus

Walhill Heddon Reflection —
(Combines two of our Very Good longtimers)
His 17 tested daughters are 114 - 115% BCA
His 21 graded daughters are 62% Good Plus

One of the Tops — Selling with 4 Daughters

WALHILL MARTHA HEDDON (VG)
Jr. 3y 305 2X 15,680 3.65 573
Coming up with 18,000 lbs. of 3.7% milk. Best Udder winner at Peel Black & White Day. Selling with 4 daughters and 2 granddaughters. Her full sister is the dam of Walhill Homecroft who has 8 daughters selling (see picture of W. Pallas Inka).

SIRES REPRESENTED

Strathaven Continuity — 2 daughters selling; one with 17,313 m. 672 f., the other with 15,399 m., 595 f. 305d.

Walhill Heddon Reflection (VG) — 7 daughters selling; the first to make a mature record has 18,398 m. 740 f.

Maple Lea Supreme Governor Lad — 7 daughters selling with jr. 2y records to 13,465m. 499 f.

Homecroft Sovereign Highmark (EX) — 14 daughters selling, the oldest now making 15,000 lbs. as a 2-yr-old. He is by the Sovereign son of Glenvue Noelle Inka (EX).

Rosafe Prefect (VG) — 3 young daughters selling. He is ¾ brother to Centurion (EX); by Inka Supreme Reflection (EX) from a daughter of Glenvue Nettie Jemima (EX).

EVERY ANIMAL PICTURED IS SELLING

A MASTER BREEDER'S HERD

JUNE 19 7:00 P.M. WEDNESDAY -- HAYS SALE ARENA, OAKVILLE, ONT.

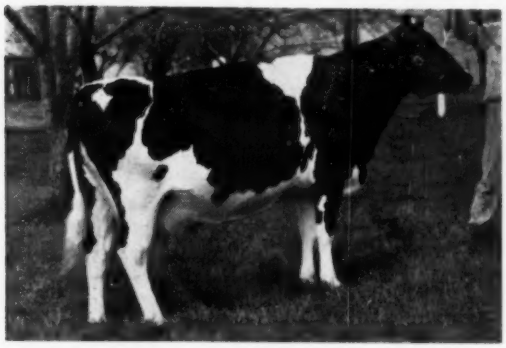

WALHILL PRUDENCE HEDDON (VG)
She has 305-day 2X records of 434, 468 and 524 fat—now finishing over 15,000 lbs. at 5 years, and her dam has better than 18,000 lbs. milk. Two daughters and a granddaughter sell with her.

WALHILL PHYLL HEDDON (GP)
18,398 m 4.02% 740 f. (149-163% BCA)
From a daughter of the 926-lb. Walhill Pine Reflection (VG). Also selling is her maternal sister and a 2-yr-old daughter of Highmark now making 15,000 lbs. milk.

WALHILL HERTHA LEA (GP)
Jr. 2y 305 2X 12,081 3.69 446
(130 — 131% BCA)
Member of Hulda family, by Maple Lea Supreme Governor Lad, son of the Res. All-Canadian Maple Lea Governor Pansy (VG).

WALHILL PHYLLIS R
Oldest daughter of Rosafe Hector (VG Senior Herd Sire). Selling with her dam who is one of two maternal sisters to Walhill Plus Continuity (VG), dam of Walhill Prince (VG), All-Canadian Senior Yearling, 1956.

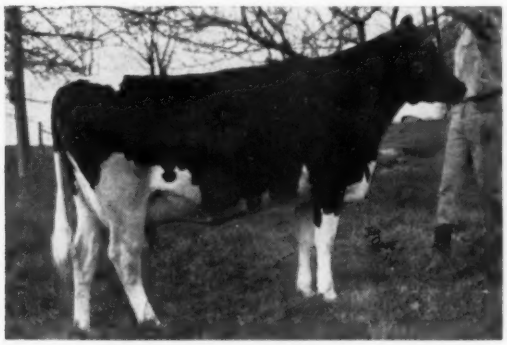

WALHILL PAT SILVER (GP)
Jr. 2y 305 2X 9,263 4.17 386
Making a far larger record as a 3-yr-old. She is from a "VG" daughter of Inka Supreme Reflection (EX), next dam a "VG" Blue Seal producer.

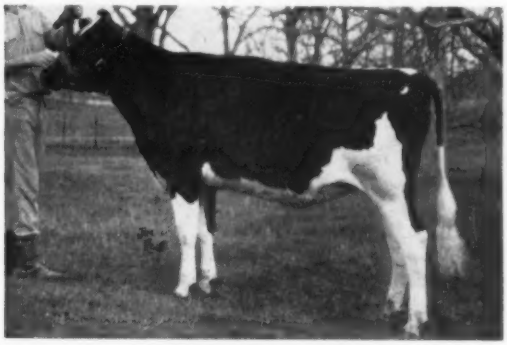

WALHILL PALLAS INKA
One of 8 daughters of Walhill Homecroft — he by Homecroft Sovereign Highmark (EX) from a full sister to Walhill Martha Heddon (VG-pictured). The second dam "VG" with 20,395 milk 3.84% 783 F.

HAYS FARMS Ltd. — Sale Managers — Box 470 — Oakville, Ont.

"Medalist" For Sale - - *Sir Bess Ormsby Fobes Medalist (SMP)*

★ Bred The Same As The $21,000 Sir Bess Ormsby Burke Fobes

★ Doing The Same Kind Of Job and On 2X

SIR BESS ORMSBY FOBES "MEDALIST" 985695

Born August 9, 1949
Silver Medal Production Sire
17 daughters have finished official records that average 12,808m, 4.2% and 540f, actual 2X with half of these records in 2 and 3-yr-old form. Note his 2 state record daughters pictured below.

Comparison on 13 official pairs —

Daus. ave.	**13079 M**	**4.2%**	**551 F**
Dams ave.	**12097 M**	**4.0%**	**482 F**
Increase	**982 M**	**.2%**	**69 F**

He traces four times to Sir Bess Ormsby Fobes 73d and three to Sir Bess Ormsby Fobes 61st. He has eleven crosses to Sir Bess Ormsby Fobes himself.

SIR BESS SKYLARK ORMSBY FOBES 711381
Very Good
Silver Medal Production Sire
27 A R Daughters
2 with 805 and 1064 lbs.
2 with 726 and 753 lbs.
6 from 601 to 692 lbs.
14 from 523 to 599 lbs.
30 Herd Test Daughters
1 with 848 lbs., 9½y, 2X, 4.6%
5 from 726 to 792 lbs., 2X
8 from 601 to 692 lbs., 2X
5 from 514 to 562 lbs., 2X
His daughters include—
Bess. Sky. Or. Dora 4y 1064.90
Milk 3X 4.4% 24028.00
(Former National Champion and All-American 4-yr-old)

GLEN EDEN BUTTER MAID 2078818
Very Good
Fat 365d 6½y 714.70
Milk 2X 4.9% 14654.00
(Carried calf 250 days)
Fat 305d 6½y 666.70
Milk 2X 4.9% 13682.00
(Carried calf 190 days)

SIR BESS ORMSBY FOBES SKYLARK 677647
2 A R Daughters
Glen Eldra Etna 5y 764.70
Milk 3X 3.7% 20546.70
Bess Orm. Sky. Cr. L. 2½y 705.70
Milk 3X 3.9% 17959.00
2 Herd Test Daughters
Glen Eden Corn. June 26m 471.70
Milk 3X 3.4% 13913.00

BESS ORMSBY FOBES FAY 1619214
Fat 365d 5y 906.50
Milk 3X 3.7% 24436.00
Herd Test Record
Fat 365d 2½y 510.90
Milk 2X 3.7% 13718.00

SIR BESS FOBES TIDY 741552
1 A R Daughter
Glen. E. Butt. Maid 6½y 714.70
Milk 2X 4.9% 14654.00
2 Herd Test Daughters
8 DHIA Daughters, average —
Fat 305d M.E. 401.00
Milk 2X 3.4% 11867.00

GLEN EDEN S E SKYLARK 2052592
DHIA Record
Fat 2y 570.90
Milk 4.4% 12843.00
1 A R Daughter — 714 lbs., 2X, 4.9%
DHIA Daughter—536 lbs., 2X, 4%

SIR BESS ORMSBY FOBES 73D 514545
16 AR Daughters
3 with 906, 969 & 992 lbs
4 from 816 to 890 lbs.
8 from 603 to 736 lbs.

CREATOR ORMSBY SKYLARK 870139
Fat 365d 7½y 777.80
Milk 4X 3.5% 22147.00

SIR BESS ORMSBY FOBES 73D 514545
16 A R Daughters
3 with 906, 969 & 992 lbs.
4 from 816 to 890 lbs.
8 from 603 to 736 lbs.

NUDINE ALCARTRA FAY 781597
Fat 365d 9y 795.30
Milk 4X 3.6% 21904.00
Fat 305d 9y 691.00
Milk 4X 3.6% 19413.00

SIR BESS ORMSBY FOBES 61ST 504483
6 A R Daughters
From 679 to 920 lbs.
16 H T Daughters
9 from 537 to 748 lbs.

BESS ORMSBY FOBES TIDY KATHLEEN 1715565
365d 3½y 3X 17135 3.5% 603.4
Two Gold Medal Full brothers.
Her dam has 918 lbs. of fat.

SIR BESS ORMSBY FOBES SKYLARK 677647
2 A R Daughters
1 with 764 lbs., 5y, 3X, 3.7%
1 with 705 lbs., 2½y, 4X, 3.9%

GLEN EDEN S E ORMSBY 1681905
DHIA Record
Fat 5y 517.00
Milk 4.4% 11575.00

A DAUGHTER

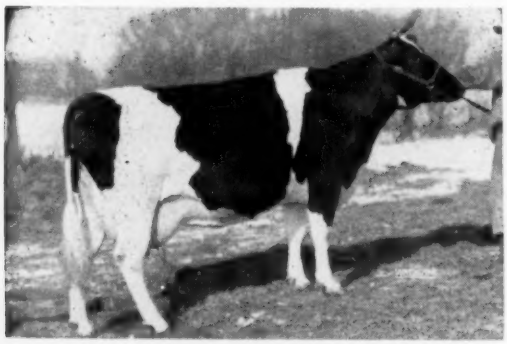

BESS EMMA SKYLARK BUTTER MAID

5-6	305d	2X	16246	4.5%	736.5
	1st in Ohio, 305d, 2X, over all ages.				
5-6	365d	2X	17758	4.6%	825.5

A DAUGHTER

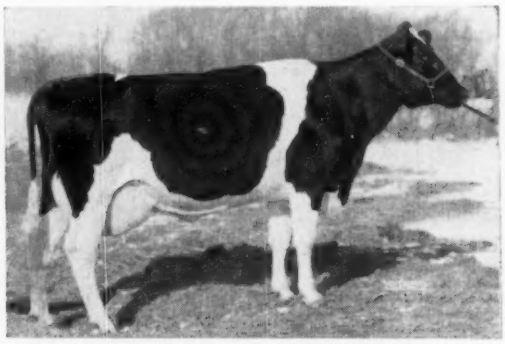

DELLA ORMSBY BUTTER MAID

3-5	305	2X	14.499	4.1	601.1
	1st in Ohio for fat, 305d, 2X Jr. 3				

We invite your inspection of the 18 milking daughters of Medalist in our herd. He is in good physical condition and works well for artificial service. We also have his frozen semen. Please write or phone for complete details.

STEEL-BILT PROVING FARM — Mansfield, Ohio

Clifford Jurgens, Mgr., David Berry, Herdsman Millsboro Rd. — R. D. 3

OSBORNDALE (from page 20)
the twin sons of Osborndale Hilda Fobes 1046-lb. highest record daughter of "Fobes." Mr. Savin also purchased the dam at $1100 and a two-year-old daughter of the same cow by Clyde Hill Royal at $1000.

The Connecticut Artificial Breeding Association and the Massachusetts Breeding Association, Shrewsbury, Mass. joined in the purchase of Osborndale Ferous Ormsby Fobes at $2100. He is an inbred son of "Fobes" the dam being the $2500 daughter of "Fobes" previously mentioned. The first Pennsylvania A B Association, Lewisburg, also picked a bull from this same family, taking a son of "Fobes" out of the 925-lb. Osborndale Frances Ormsby, an Osborndale King Ormsby daughter.

The Connecticut Artificial Breeding Association, in addition to the "Fobes" son that they bought in partnership with the Massachusetts Stud, purchased another son of "Fobes," the yearling Osborndale Olan Fobes out of a 957-lb. daughter of Sir Bess Ormsby May 2nd. The price was $1850.

Holstein International Corp., Hobart, N. Y. purchased two bulls. They paid $1800 for the first choice of twin sons by "Fobes" from his highest record 1046-lb. daughter and $1100 for Osborndale Sir Burke Symbol, a son of Osborndale Quality Symbol out of a 1007-lb. daughter of "Fobes". Fred Breth, who operates this exporting organization, also purchased nine head for his own account, including a daughter of "Fobes" for $1225 and a daughter of "Royal" for $1000.

S. L. Bickford and P. A. Coons, Newton, Conn. paid $1250 for a January son of "Fobes" from a 948-lb. dam who was from the well known Olive May family at Osborndale. Luck Bros. Farm, Ashland, Va. went right to the top and purchased the 7-year-old herd sire, Osborndale Quality Symbol, for $1225. He is a son of "Fobes" and Gay. Thirteen offspring of this bull in the sale sold for $9675.

Nelson Myers, Greencastle, Pa. bought one of the featured daughters of "Fobes" for $1125. This was Osborndale Hippolyta Ormsby, (VG) six years old with a 907-lb. record last year.

R. L. Agee, Jr., Farmville, Va. purchased three cows, two of the daughters of "Fobes" in the four figure bracket. Osborndale Hilda Miss Fobes has a four-year-old record of 896 lbs. and Osborndale Miss Ethel Fobes, a 796-lb. three-year-old directly from the line of the Educator cow.

Veteran breeder Charles C. Disbrow, Orange, Conn. paid $1100 for Osborndale Otillia Ormsby, a 1007-lb. daughter of "Fobes."

Part of the crew: In second row, B. Olin Backus, E. M. Granger, Jr., R. Charles Backus, Harvey W. Swartz, Charles Stroh, Miles B. Marshall, T. Emmett Mc Clure; front row, Hans Jensen, C. B. Smith, Horace A. Backus, James Burnham, Hal Gerow, Lester Welch, Fred M. Nichols.

Aldo Panciera, Westerly, R. I., the only buyer from his state, paid $1050 for a three-year-old daughter of Osborndale Ivanhoe, out of a "Fobes" daughter. Panciera also bought a young son of Osborndale Ivanhte and a daughter of "Fobes."

Manager Fred Nichols purchased four head, most noteworthy being Osborndale Valeria Fobes at $1000, she being a yearling daughter of the national record milk producer, Osborndale Valeria, and by "Fobes."

One final mention of a $1000 purchase is Osborndale Inez Ormsby Fobes, a five-year-old daughter of "Fobes" from a 1047-lb. dam and with an 899-lb. four-year-old record on her own account. The purchaser was Henry P. Deyerle, Harrisonburg, Va.

As our readers are well aware, the Osborndale herd was purchased last fall by the well known breeder, Charles Stroh, Suffield, Conn. following the passing of Mrs. W. S. Kellogg. The herd was sold intact except for a few small committments that had previously been made for consignment sales.

The sale arrangements were made by Mr. Stroh, who acted as his own sale manager. Every detail of sale preparation and the set-up for the comfort and convenience of sale visitors was noteworthy for its excellence.

The sale was held in a large tent 80′ x 80′ and the 1100 chairs were fully occupied during the first day of the sale. The attendance the second day was somewhat smaller. The sale was favored with perfect spring weather during both days.

The selling force consisted of E. M. Granger, Jr., R. Charles Backus, C. B. Smith, Harvey W. Swartz, and B. Olin Backus, with Horace A. Backus in charge of announcements. The regular Backus organization of Miles B. Marshall, barn superintendent and T. Emmet McClure, leadsman were also on the job. Mr. Granger, who is best known as a Guernsey auctioneer, did the heaviest part of the selling, sharing the first day box work with Charles Backus.

A catalog showing the five generation pedigrees of all the animals drew much favorable comment and emphasized the deepness of the record backing, probably unequalled in any previous sale of our breed, particularly for a herd of this size. The pedigrees were prepared by the Backus organization and the catalog printed by The Corse Press.

Thus passes another of the great

ROY WALLS of the Beacon Milling Co., and photographer JOHN CARPENTER of Strohmeyer & Carpenter.

MR. and MRS. DOUGLAS MARSHALL of New York find a shady spot for lunch.

OSBORNDALE (from page 67)

"Maestro" to Michigan A B C at seed stock breeding establishments of our breed. — M.S.P.

Michigan Artificial Breeding Co-op., East Lansing, Mich.
(M) Wis Maestro (9-55) $30,000
J. S. Johnson, Cedar Lane Farm, Oldwick, N. J.
(M) Sir Bess Ormsby Burke Fobes (12-44) (Twin) 21,000
Albert Magness, Bel Air, Md.
Osborndale Royal Lady Ormsby (12-50) 2,600
Osborndale Rosina Royal Fobes (7-55) 875
Osborndale Royal Valeria (11-51) 525
J. L. Frank, Silver Lane Farm, Newtown, Pa.
(M) Osborndale Admiral Lucifer (12-56) 2,600
Alden P. Short, Georgetown, Del.
Osborndale Frances Fobes (3-54) 2,500
Osborndale Flora Symbol (6-53) 625
Calf by Sir Bess Ormsby Burke Fobes 525
Max Menendez & Sons, Walden, N. Y.
Osborndale Lucasta Burke Fobes (1-55) 2,350
James M. Osborn, Wallingford, Conn. (15)
Osborndale Gay Fobes (11-54) 2,300
Osborndale Miss Dean Fobes (12-54) 2,200
Osborndale Gay Burke Fobes (1-56) 1,800
Osborndale Hippolyta Fobes (11-54) 1,800
Osborndale Valeria (5-49) 1750
Quality Fobes Abbekerk Gay (2-44) 1,700
Quality Fobes Nebraska Gwen (1-43) 1,500
Osborndale Royal Lady Fobes (10-54) 1,300
Osborndale Miss Dean Ormsby (9-48) 1,000
Osborndale Desiree Debonair (4-53) 750
Osborndale Letha Fobes (4-55) 750
Osborndale Frances Ormsby (5-44) 725
Osborndale May Debonair (11-52) 600
Osborndale Miss Var Fobes (1-50) 600
Osborndale Gayblade Fobes (1-56) 525
Connecticut Artificial and Massachusetts Breeding Association, Shrewsbury, Mass.
(M) Osborndale Ferous Ormsby Fobes (11-56) 2,100
A. I. Savin, Hartford, Conn.
Osborndale Lucasta Fobes (4-51) 2,000
(M) Osborndale Prince Fobes Ormsby (Twin 1-56) 1,550
Osborndale Hilda Fobes (8-49) 1,100
Osborndale Hilda Royal Fobes (9-54) 1,000
Osborndale Ethel Ormsby Ty Vic (4-52) 750
Osborndale Lady Symbol (4-53) 600
Calf by Osborndale Gayblade 500
Connecticut Artificial Breeding Association, Woodbridge, Conn.
(M) Osborndale Olan Fobes (7-55) 1,850
Holstein International Corp., Hobart, N. Y.
(M) Osborndale Prince Ormsby Fobes (Twin 1-56) 1,800
(M) Osborndale Sir Burke Symbol (2-56) 1,100
S. L. Bickford & P. A. Coons, Newton, Conn.
(M) Cat. No. 53 by "Fobes" (1-57) 1,250
Luck Bros. Farm, Ashland, Va.
(M) Osborndale Quality Symbol (8-49) 1,225
Breezy Acres Farm, Hobart, N. Y. (9)
Osborndale May Deb Fobes (8-55) 1,225
Osborndale Royal Olive (10-51) 1,000
Osborndale Symbol Dame Ormsby (2-52) 900
Osborndale Leila Fobes (7-51) 900
Osborndale Rose Miss Symbol (12-54) 825
Osborndale Velour Fobes (1-55) 775
Osborndale Lillian Symbol (10-52) 775
Osborndale Royal Olline Fobes (6-55) 700
Nelson Myers, Greencastle, Pa.
Osborndale Hippolyta Ormsby (9-49) 1,125

THE HOUSE AT OSBORNDALE

LUNCH TENT AND MILK BAR

R. L. Agee, Jr., Farmville, Va.
Osborndale Hilda Miss Fobes (7-51) 1,100
Osborndale Miss Ethel Fobes (1-51) 1,000
Osborndale Phoebe Ray Apple Ormsby (7-47) 575
Charles C. Disbrow, Orange, Conn.
Osborndale Otillia Ormsby (8-49) 1,100
Aldo Panciera, Westerly, R. I.
Osborndale Ivanhoe Hetty (2-54) 1,050
(M) Calf by Osborndale Ivanhoe (1-57) 750
Osborndale Rosina Burke Fobes (7-55) 550
Fred Nichols, Derby, Conn. (4)
Osborndale Valeria Fobes (10-56) 1,000
Osborndale Rachel Ormsby Fobes (7-56) 575
Osborndale Estraleta Fobes (12-54) 450
Henry P. Deyerle, Harrisonburg, Va.
Osborndale Inez Ormsby Fobes (1-52) 1,000
Monford S. Kelsey, Canastota, N. Y.
Osborndale Joan Symbol (2-55) 925
Osborndale Rachel Fobes Ormsby (9-50) 900
H. C. Fischer, Danbury, Conn.
(M) Osborndale Sir Royal Fobes (1-56) 875
Carl Morris, Phoenix, Ariz.
Osborndale Estraleta Symbol (9-52) 850
Prospect Farms, Stamford, N. Y. (5)
Osborndale Musetta Ormsby (7-49) 825
Osborndale Oriana Symbol (4-54) 575
Osborndale Leda Olive Ormsby (9-47) 500
Osborndale Florine Ormsby (7-48) 400
C. B. Smith, Williamston, Mich.
Osborndale Luella Fobes (1-50) 825
B. W. Minch, No. Chatham, N. Y.
Osborndale Martha Symbol (1-55) 800
C. H. & Ruth B. Davis, No. Franklin, Conn.
Osborndale Doreen Fobes (2-56) 800
Osborndale Royal Olive Fobes (8-56) 575
Lloyd Flack, Madrid, N. Y.
Osborndale All Ormsby Fobes (8-56) 800
(M) Osborndale Sir Fobes Symbol (4-56) 600
Baird Farms, Inc., Holcomb, N. Y.
Osborndale Royal Valeria Fobes (4-55) 800
Osborndale Linet Fobes (5-54) 800
Osborndale Phoebe Miss Piet (1-55) 675
Osborndale Royal Olline (9-50) 575
First Penna. Artificial Breeding Association, Lewisburg, Pa.
(M) Osborndale King Inka Fobes (10-56) 800
Carroll Ripley, New Windsor, Md.
Osborndale Royal Lucilla (10-53) 750
(M) Osborndale Gayblade (7-53) 600
Osborndale Royal Bella (4-54) 525
Steve Sterusky, Little Falls, N. Y.
Osborndale JoAnne Fobes (2-55) 725
Osborndale Hilda Fobes Royal (11-53) 650
Osborndale Gayblade Desiree (8-55) 625
Osborndale Otillia Symbol (11-54) 600
Paul S. Lehtola, Bridgewater, Mass.
Osborndale Ethel Burke Fobes (8-54) 725
Osborndale Anita Ormsby Royal (7-55) 675
Osborndale Miss Fobes Symbol (4-55) 525
Howard Wilkins, Milford, Del.
Osborndale Rosita Symbol (9-55) 700
John Knoblauch, Little Falls, N. Y.
Osobrndale Piebe Lena Royal (11-52) 675
University of Connecticut, Storrs, Conn. (3)
Osborndale Royal Pet Fobes (8-55) 675
Osborndale Olive May Fobes (7-56) 450
Warren Wigsten & Irving Sherman, Avon, Conn.
(M) Quality Zeus Viscount Fobes (4-56) 650
George E. Wells & Son, New Milford, Conn. (10)
Osborndale Lochinvar Erica (3-48) 650
Osborndale Olline Royal Fobes (10-56) 600
Osborndale Lochinvar Doreen (6-46) 575
Heifer Calf by Sir Bess Ormsby Burke Fobes (Twin 3-57) 550
Heifer Calf by Sir Bess Ormsby Burke Fobes (Twin 3-57) 550
Osborndale Erica Fobes (1-57) 500
Calf by Sir Bess Ormsby Burke Fobes 425
Clyde Gordon Smith, Gainsville, Md.
Osborndale Miss Roxanne Pet (9-49) 625
E. R. Hough & Son, Mt. Airy, Md.
Osborndale Lochinvar Miss Pearl (11-47) 625
Jensen's Dairy Farm, Seymour, Conn.
Osborndale Lena Royal (12-53) 625
Osborndale Rose Miss Fobes (5-51) 600
Ralph S. & Betty Ripley, New Windsor, Md.
Osborndale Rosita Royal (Twin 12-52) 600
Osborndale Lady Anita Fobes (8-54) 525
Caroline A. Heide, Heide Away Farm, Newton, N. J.
Osborndale May Olive Fobes (4-51) 600
Burton Block, Monroe, Conn.
Osborndale Erica Pietertje (1-54) 600
Osborndale Royal Pet (12-51) 575
Osborndale Burke Var Fobes (7-54) 400
Irving Sherman, Avon, Conn.
Osborndale Senara Ormsby Fobes (4-56) 575
Preston Trask, Hamilton, N. Y.
Osborndale Pet Symbol (4-54) 575
Mac S. McComb, Suffield, Conn.
Osborndale Senara Fobes (11-54) 575
Osborndale Rosina Fobes (5-51) 450
(M) Osborndale Sir Victor Fobes (1-56) 450
James Augur, Northford, Conn.
Osborndale Mary Symbol Fobes (11-54) 575
John F. Skiff, Greenwich, N. Y.
Osborndale Lady Gayblade (12-55) 550
J. H. Whittemore Co., Naugatuck, Conn.
Osborndale Leila Fobes Royal (10-53) 550
John & Ethel Inskeep, Union Bridge, Md.
Osborndale Royal Belle (1-53) 525
Osborndale Lochinvar Lucasta (3-48) 425
Davetta McComb, Suffield, Conn.
Osborndale Pearl Fobes (1-56) 525

(Please turn to page 70)

LOCUSTMOOR FARM DISPERSAL

Friday - June 28th — Stamford, New York

This is a complete dispersal with household goods, machinery and farm selling at 10:00 a.m.— cattle will be sold at noon. Sale at Farm which is 4 miles west of Stamford. Watch for auction signs 2 miles west of Stamford, on Rt. 23 — this is 27 miles east of Oneonta, N. Y.

There will be a total of 70 head selling — 33 milkers — 1 sr. sire — 2 young bulls — 10 bred heifers — 15 yearlings — 9 heifer calves. The herd is vaccinated, accredited, certified and the cattle will be eligible for shipment anywhere. The herd is being tested on AR and HIR and it has been classified.

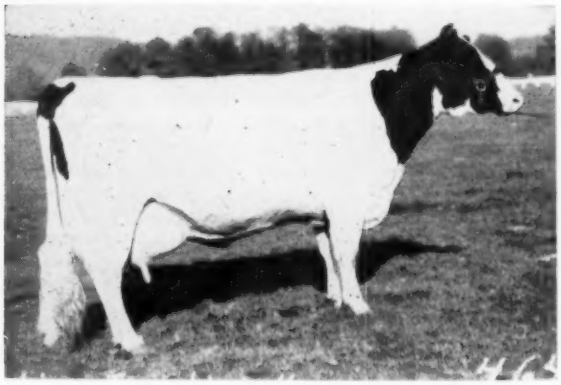

CARNATION JOSEPHINE HANNA
8y 365d 4X 28,854m 3.6 1049f
Her dam and maternal granddam both over 1000 fat. She is the dam of Carnation Ringleader Ormsby and Carnation New Yorker, the sires and grandsires of animals selling.

WOOSTERDALE CAVALIER PLUTOCRAT (GM)
70 HIR daus. ave. 14,117 M 3.9 550, an increase of + 1760, +.21% and + 94 over their dams. He has 5 Longhurst bred daughters selling and he is the sire of the dam of the herd sire that is selling. He is one of the top sons of Carnation Imperial Cavalier (EX-SMP).

Here is Carnation Breeding At its Best

12 Daughters of King Dunloggin Carnation

King Dunloggin Carnation is a son of Carnation Ringleader Ormsby and a grandson of the great cow pictured above. His dam was a daughter of Dunloggin Master Educator. The 12 daughters selling are all milking and have good 3X records to 605 fat. Seven are classified "GP" and one is classified "VG". Watch for pictures of King daughters in the June 22 WORLD.

5 "Cavalier Plutocrats" will Sell

Three are "VG" and the other 2 are "GP." One is "VG-88" and has 684 on 2X at 3 yrs. Another is "VG" and has 767 on 3X (SA). The other 3 have high records of 545f on 3X, 505 on 2X and 662f on 2X at 3y. **These 5 cows are foundation caliber.**

LONGHURST CAVALIER LILLY (GP)
2-3 2X 310d 14,367 M 4.5% 642 F HIR
3-3 2X 305d 15,399 M 4.4% 675.5 F AR
(New York State Leader Jr.-3-yr-old)
4-5 2X 365d 18,145 M 4.6% 828 F AR
(Former N. Y. St. Leader Jr. 4-yr-old)

Her "VG" Son Sells With 8 Daughters

The Sr. sire is **LONGHURST IMPERIAL (VG)**, a 4-yr-old son of Woosterdon Model Stylist (SMP) out of the cow pictured. From a wonderful high testing family, he sells with 8 of his young daughters. A former Longhurst herd sire, his first daughters are now fresh and are doing well in the Longhurst herds. **Thirty head are bred to him.**

See June 22 WORLD For Complete Details

KENNETH L. PECK, JR.
Owner
Stamford, N. Y.

HARRIS WILCOX
Sales Mgr. & Auctioneer
Bergen, N. Y.
Member, Nat. & State Auct. Assoc.

OSBORNDALE (from page 68)

L. W. Goodman, Manhassett, N. Y.
Osborndale Lady Ethel Fobes (8-54) 525
Stewart Bros., Anoka, Minn.
Osborndale Sir Fobes Ivanhoe (9-56) 500
Seymour Woodin, Chardon, O.
Female by Sir Bess Ormsby Burke Fobes (2-57) 500
Wm. H. Lasher, Catskill, N. Y.
Osborndale Lochinvar Miss Hilda (6-46) 500
A. Martin Macy, Locust Dale, Va. (3)
Osborndale Rosina Royal (Twin 12-52) 475
Osborndale Olympia Ormsby (5-45) 400
Morris Peregoy & Wm. Martin, Hampstead, Md.
(M) Osborndale Royal Sir Burke (12-56) 450
Clayton Woodward, Palmer, Alaska
Osborndale Pet Fobes (11-56) 450
S. L. Bickford, Newtown, Conn.
Osborndale Var Fobes Ivanhoe (9-56) 450
C. Grose, Ilion, N. Y. (2)
Osborndale Leonora Symbol (2-53) 450
Marvin Peregoy, Hampstead, Md.
Osborndale Linet Fobes Gay (12-56) 425
Osborndale Lillian Fobes (6-56) 400
H. C. Thrall & Son, Windsor, Conn. (3)
Osborndale Miss Pet Fobes (2-56) 425
Sam Phelps, Jr., Walden, N. Y.
Osborndale Hilma Fobes (4-55) 400
John L. Robinson, Brewster, N. Y.
Osborndale Ethel Fobes Gay (1-57) 400
Osborndale Maudlene Bess Fobes (4-56) 400
Burroughs Marshall, Pratts Hollow, N. Y.
(M) Osborndale Royal Val Fobes (8-56) 400
Fred Graf, Stockbridge, Mich.
(M) Osborndale Fobes Knight (11-56) 400
Hilton E. Grover, Pine Bush, N. Y.
Osborndale Joanne Burke Fobes (9-55) 400

Other buyers were: John B. Gillotti, Southbury; A. S. Edwards, Easton; Henry Lanz, Rockville; Raymond Shoneck, Meriden; Wm. & Gerald Ryan, Seymour, Conn. — Roscoe Storey, Argyle; Joseph McVoy, Walden, N. Y. — Judson Parkinson, Mendon, Mass. — Franklin T. Ayares & Son, Salem, N. J.

Statistical data furnished by R. Austin Backus, Inc. Mexico, N. Y.

OSBORNDALE NOTES . . . .

By the WORLD Staff

Dick Hough, Mt. Airy, Md., who was discussing with us at Osborndale the procedures for changing the registration of the herd into joint ownership of himself and sons, felt very good about the reception given Wis Maestro. The Houghs have recently purchased a son of Wis Symbol (sire of Maestro) and out of Wis Rhapsody (VG) with a two-year-old record of 14893 lbs. milk, 583 lbs. fat 3.9% 3X. Rhapsody is a daughter of Wis Mirth, who is a full sister to Wis Leader, the popular Pabst Farms herd sire. The name of the young bull is Wis Black Symbol and he will be a year old July 3.

* * *

The sensational bull sale at Osborndale sort of overshadows the rest of the sale. We call attention to the fact that the remaining 142 head sold for an average of $839. With the exception of the two herd sires and the two old foundation cows, Gay and Gwen, every animal sold was bred at Osborndale.

* * *

The five generation pedigrees in the sale catalog were quite a revelation to the students of breeding as they carried the results of over thirty years of constant testing and careful sire selection in this herd. It was the exception where there was any break in the production records for the full four generations of dams, and it was quite the exception when the last generation was not either an Osborndale foundation cow or bore the Osborndale prefix.

* * *

We noted in attendance from the Brattleboro office Executive Secretary Rumler; former secretary, Hod Norton; Charles Larson of the Advanced Registry Department; John Cooper, Director of Extension; and Mr. and Mrs. Glen Householder. National Directors Fred Nutter, Elsmer Berg and Joe Canby were in attendance and also former president, Harold Shaw.

* * *

We never saw so many representatives of bull studs present at a cattle sale. We particularly noted representatives from Michigan, Pennsylvania, Connecticut, New York, Massachusetts, Wisconsin and Ohio, as well as three prominent Canadian units, Waterloo, Oxford and Quinte District. There might very well have been others. The Waterloo group in 1947 paid $40,000 for young Glenafton Killarney (who unfortunately died before he was old enough to be delivered), and this is the reason the statements regarding the $30,000 price paid for Wis Maestro are so carefully confined to the United States. The Waterloo group did not do any serious bidding for Maestro as they have an option on a calf of very similar breeding from Wisconsin State Reformatory if the calf proves to be a bull. Former President Fred Snyder, a member of this group, was wearing a goatee in honor of a centennial celebration.

* * *

Albert Magness, head of the well known Standard Equipment Company at Bel Air, Md., who was the purchaser of the top female in the sale, made a nice gesture the second day of the sale when he bought up all the box lunches from the Methodist ladies who were serving them and invited everyone present to be his guest for lunch. Large quantities of Osborndale's bottled milk were available for free consumption throughout both days of the sale.

Much credit was given during the sale to Manager Fred Nichols and Herdsman Hans Jensen, who have worked so closely with the herd for the past 25 years. It was obvious that the breaking up of this herd left a void in the life of both of them.

* * *

Joe Canby, Greenwood Farm, Langhorne, Pa., was quite pleased over the fact that Ralph Blodgett, former herdsman at Clover Knoll Farms, was going to assume the same position at Joe's well known farm. Ralph was at the sale enjoying close to the last day of his short vacation between jobs.

* * *

George P. Hunsberger, Plumsteadville, Pa., made a quick flight to the sale in time to see Maestro sell. He joined Howard Baldwin, Kutztown, Pa., another member of the Lehigh Valley DHIC bull committee, and John Schwenk, manager of the Lehigh Valley stud, who had driven to the sale the evening of the seventh. They had designs on Maestro and were in the midst of the bidding until the price went several thousand over the $20,000 mark.

* * *

Four of the managers of the five artificial breeding cooperatives in Pennsylvania were present. They were in addition to Schwenk of Lehigh Valley: Dave Yoder, of Southeastern Pa. ABC, Lancaster, Pa.; Press Shannon of the First Pennsylvania ABC at Lewisburg, Pa.; and William Schaefer of the Northeastern Pennsylvania ABC at Tunkhannock, Pa. First Pennsylvania made the only purchase of the group, an October son of the Fobes bull out of a 925-lb. V.G. dam.

* * *

Art Nesbitt, Pennsylvania Secretary-Fieldman, spent some time on the ringside telephone the first day of the sale. He and his wife, Norma Jean, traveled to the sale with Mr. and Mrs. Paul R. Anthony, Strausstown, Pa., past president of the Pennsylvania Holstein Ass'n. It seems that they got mixed up with some fancy hotel in New York City on the way to the sale. When paying for the rooms on the way out, they thought that from the size of the first bill that both rooms were taken care of. However, such was not the case, and the second room rent still had to be paid, much to Art's and Paul's chagrin.

* * *

Present with Fred Breth of Holstein International Corp. were Caesar Estrada Gonzales, Director of Artificial Insemination for Puerto Rico, and Hector Cestero Jimenez, Director

(Please turn to page 72)

IT'S WORTH ATTENDING!

The Arthur Ball Sale

Monday 11:30 EDT June 10 — Clarence, N. Y.

At the Farm on Route 5, 12 miles east of BUFFALO, N. Y., just east of Clarence

ACCREDITED & VACCINATED **98 REGISTERED HOLSTEINS** 30 DAY NEGATIVE BLOOD TEST

70 Milking Age — 11 Bred Heifers — 23 Younger Heifers — 4 Bulls

SEVERAL FRESH — OTHERS DUE IN SUMMER & EARLY FALL

Solid Rag Apple - Texal Breeding

SERVICE AGE HIGH RECORD DAMS

Featuring Daughters of these Famous Sires

— 4 DAUGHTERS SELL —

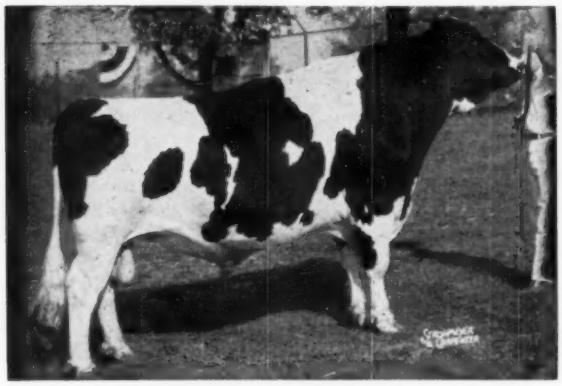

A B C REFLECTION SOVEREIGN (EX-Extra)
All-Canadian 1949-50-51
Sire of 6 EX daughters and 4 EX sons.
Sire of 7 All-Canadian Progeny.
Son of Montvic Rag Apple Sovereign (EX)

— 6 DAUGHTERS SELL —

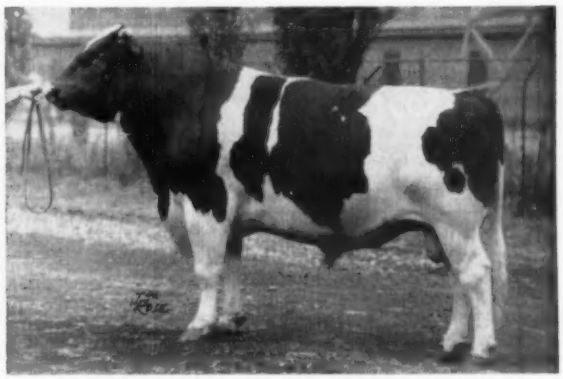

SPRING FARM FOND HOPE (Excellent)
For 1956, he is the sire of two All-Canadians, three Reserves and five Honorable Mentions.
He is the leading sire of All-Canadians. In six years, his offspring have won 14 All-Canadian, 15 Reserve and 19 Honorablet Mention awards.
Sire of 14 daughters that made the following average at Spring Farm in 1956 as two year-olds on 2X:
337 days 12,848 4.28% 550 fat

— 6 DAUGHTERS SELL —

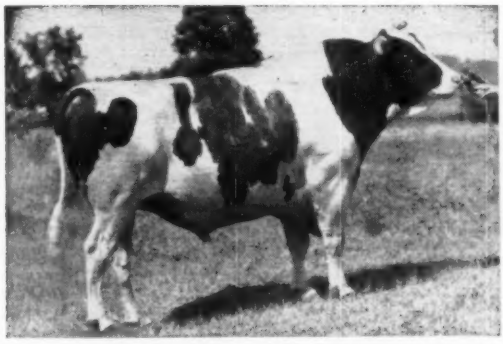

LONELM TEXAL HIGHCROFT (EX)
Sire of 4 "EX" and 59 "VG" daughters and he now has 2 daughters over 100,000 milk. Sire of the 1st Get at the 1956 International. Sire of All-American Get, 1956. Sire of Kenevelyn Rag Apple Gaiety (GP) with:
7y 365 2X 24,693m 4.22% 1041f
One daughter selling is Very Good at 87!

69 HEAD CLASSIFIED
(On May 17, 1957)
10 "VG" 36 "GP" 23 'G" = 81.8

- Some of the Individuals selling:

1. 3y	361	2X	15,720	3.86	607
2. 2y	365	2X	11,371	4.44	505
3. 4y	365	2X	13,441	3.89	523
4. 4y	358	2X	14,087	4.26	600

And many others over 500 and 600 lbs. fat on 2X with good test.

- 12 Daughters of BOND HAVEN RAG APPLE MAPLE (VG) selling.
- Other daughters of:
  LONELM TEXAL ANTONY
  HOUCKHOLME DUKE BURKE
  GLENAFTON NUGGET
  And other famous sires

Harris Wilcox — Sales Mgr. & Auct.
BERGEN, N. Y.
Member, Natl. and State Auctioneer's Association

Arthur Ball — Owner
CLARENCE, N. Y.

MAC-RÃ
Size 2¼" x 3½" 3/16" Thick
PREMIUM NECK TAGS DO THE JOB BETTER COST NO MORE . . .
BIG BOLD 1⅝" HI NUMBERS DEEP ENGRAVED
2 KINDS Nylon or Aluminum Same size and price
NYLON TAGS Come in four colors — White, Yellow, Red and Blue . . State color wanted
NUMBERED AS YOU LIKE 1 TO 999

Tags - Nylon or Aluminum	ea.	$ .50
I. D. Chain, plated, 40" long	ea.	.50
Key ring fasteners, plated	ea.	.15
One to twenty-four chains, complete	ea.	$1.15
Twenty-five and over chains, complete	ea.	$1.00
Sample - chain, ring & tag		$1.00
EZee on-off Pliers		$1.00

½ price with 25 complete chains

Best Quality ½" Manila Rope Halters	$1.25
Best Quality ½" Sisal Rope Halters	$1.00

V-8 ROPE BUCKLE NO TOOLS REQUIRED

With 40" Metal Tipped ⅜" Rope and Tag Complete	$1.00
25 and Over Complete Sets	.90
One Sample Set	.75

PAT. PENDING
Write for illustrated price list — FREE
ALL ORDERS POSTPAID
Check with order please Canada add 10%
WE'RE AS CLOSE AS YOUR MAIL BOX
MAC-RÃ COMPANY
SANTA BARBARA, CALIF. P.O. BOX 1409

FOR SALE — January **son of TREASURE MODEL (EX-GM).** Light in color. Dam has jr. 2-yr-old 305d 2X 14,183 milk 4.6% 653 fat! Now on test at 3y. Second dam with 3 records over 20,000 milk and 800 fat.

Write for pedigree and pictures.

HAYES BROTHERS

R. 1 Norwich, Ontario

For Sale: BULL CALF b. 4-21-57 by SMP son of Regal from dam of Zeus. His own dam by proven VG-SMP sire and with 2X HIR records at 2, 3, 4 and 5y of 576, 552, 583 and 601 fat, now milking 100 lbs. daily.

LAMAGA STOCK FARM
Lauran & Gailan Hartshorn
LEBANON N. Y.

OSBORNDALE (from page 70)

of Dairy Cattle Distribution Program for the Department of Agriculture and Commerce, Puerto Rico.

* * *

In addition to other distinguished Canadian visitors mentioned, the Holstein-Friesian Ass'n. of Canada was represented by Secretary-Manager George M. Clemons.

* * *

Glen Householder left immediately following the sale for a judging assignment in South America as reported in a recent **World.**

* * *

Leo Blanding's many friends were pleased to see him looking so well even 'though he came straight to the sale from a stay in the Brattleboro hospital. We understand Leo will be under close medical supervision for some time but he is looking forward to returning to his aAa work as soon as possible.

* * *

Many of the well known dining places in the area were enjoyed by Holstein groups. Mr. and Mrs. C. B. Smith, Mr. and Mrs. R. Austin Backus, and Mr. and Mrs. M. S. Prescott held an impromptu celebration of "C. B.'s" birthday.

* * *

James Osborn of Whirlwind Hill Farm, one of the large buyers at the sale, has purchased the Whirlhill herd interest of his former operating partner, Dean Rickard. Dean is now farm foreman and Warren Anderson, formerly of Osborndale, is Whirlhill herdsman.

* * *

Mr. and Mrs. C. H. Swenson, Jr., of Fernbrook Farm, near Poughkeepsie, tell us they are now milking twice-a-day (they had been on 3X for many years). Currently their 60 milk cows are supplying them with 35 cans a day. Carl is a pioneer in the area with a number of milk vending machines.

Oakleigh W. Jauncey, manager of The Hedge, Pine Plains, N. Y., was especially interested in the 1138-lb. Osb. Miss Dean Ormsby, a daughter of the former Hedge herd sire, Dean Rag Apple Ormsby. "Oak" never misses a Holstein event if he can possibly attend, even 'though the famed Hedge herd is no longer in existence.

* * *

Donald Augur, Northford, Conn., whose HIR herd average to be listed in Volume 13 of the Type and Production Year Book is the highest for the Nation, tells us his 1069-lb. 2X State champion "Martha" cow will weigh well over a ton. She is a daughter of an inbred son of Baker Farm Dauntless.

* * *

We were interested to note that Madison County (N.Y.) neighbors were, unknown to the other, each bidding on several of the same animals. They were Monford S. Kelsey, Preston Trask and C. A. Eccleston.

* * *

Jack and Florence Reynolds were renewing acquaintances with friends from the middle west. Jack, former manager of the Wisconsin State Fair, is now manager of the Eastern States Exposition. His wife is keeping up with the Holstein times by writing feature articles for the New England Holstein Bulletin.

* * *

Mallary Farm, another famous New England Holstein breeding institution, was represented by R. DeWitt Mallary and Mrs. Richard Mallary. Mrs. R. Dewitt missed the sale as the Vermont State Senate, of which she is a member, was in session, while Dick could not leave the farm during this busy season.

STATE RECORDS IN HIR

Indiana: Linden Dictator Bonheur Star (EX) —mature—365d 2X 1106 F. 26,644 M. John A. Newman & Sons, Culver.

Louisiana: Milky Way VI of L S U—10 yrs. 355d 2X—439 F. 13,478 M. State University, Baton Rouge.

Maine: Shaws Tidy Togus Ruth—365d 2 yrs. 3X 686 F. 18,128 M. Harold J. Shaw, Sanford.

New York: Glenoden Dusty Laurel—365d 2 yrs. 2X 799 F. 18,773 M. Ralph E. Ogden, Mountainsville.

South Dakota: Redfield Regent Bessie—365d 4y 3X 739 F. 17,425 M. Redfield State Hospital & School, Redfield.

Utah: Bridal Rich-Herd Texal (EX)—mature 365d 2X 951 F. 23,858 M. Grant S. Richards, American Forks.

West Virginia: Midway Acres Segis Parthenea — 2 yrs. 365d 2X 645 F. 16,055 M. Lester Jordan, Jr., Gallipolis Ferry.

FARM MANAGEMENT & ACCOUNTING
For a more efficient farm operation consult with:
BURLINGAME, FIELD, PIERCE & BROWNE, INC.
45 West 45th Street — New York 36, N. Y.
Judson 2-1948 — Send for free folder.

ACTION Auctions!
VOSBURGH auctions are ACTION auctions! Watch for them. I'll conduct your dispersal on commission, OR PAY CASH for your complete outfit and take all the risk.
CHAS. VOSBURGH — CORTLAND, N. Y.
Phone: SKYLINE 68133

(CALIFORNIA—From page 27)
record was completed only a few days after the former national champion Knollwood Rag Apple Nettie finished with 1273 lbs. Her first three four-figure records were on 3X and the 1019.4 lbs. was made on 2X.

Through the Fruit Country

Returning the borrowed Ford to my sister-in-law I joined Mark Borror and Russ Shortridge for the trip south. Russ stopped off at his home in Fresno and the next morning Mr. Borror and I drove on to Sequoia Ranch.

Mark is a well known Holstein personality through his long participation in Holsein affairs and is currently a Director of the Holstein-Friesian Assn. of America. He came to California from the middle west in 1918 (his father was a Missouri Jersey breeder), first settling in the valley and later moving to the present location in the foothills of the Sierras, not far from Sequoia National Park. In 1949 he added the Rocky Hill Holstein herd to his own Sequoia cattle.

At breakfast on Sunday morning in the Fresno Hotel I learned that Mark always carries a supply of oranges with him, passing them out like John D. Rockefeller used to pass out dimes. From Fresno we drove through fig orchards and vinyards, then through olive orchards with the trees presenting a feathery appearance because of the nature of their foliage. Here too were many palm trees and other semi-tropical vegetation. This morning gave me my first view of orange groves, with the brightly colored fruit looking most inviting. Mark told me these were valencias to be picked later in the spring—the navel variety had already been harvested.

A feature of the orchards were the many smudge pots which had been in considerable use during the past winter, and I was interested too in the irrigation systems prevalent throughout the area.

As we left the valley and started climbing the two or three thousand feet into the foothills where the Borror ranch is located we passed through a considerable area of native pasture land and, with only one stop for a couple bushels of oranges (purchased, not purloined), we finally turned in at Sequoia Ranch. This Sunday morning trip, enlivened by Mark's dryly humorous remarks, was only a preview of what proved to be a most eventful day.

After a brief inspection of the Borrors' new home—modern ranch style, just the right size, and with plenty of windows to take advantage of all the scenic beauty of the mountains and valley, I borrowed another pair of boots and we loaded into the jeep for an inspection of the cattle.

The Sequoia Herd

Sequoia Ranch, owned and operated by Mark and his son Bruce, consists of 1400 acres, including considerable rough hillside pasture. There are over 250 Holsteins with a hundred in the milking group, and there is a herd of purebred Angus, numbering over a hundred.

This is the home of Weber Burke Dusty Jo (EX-93), dam of two Gold Medal sons and two Excellent daughters, one of whom is the younger Dusty Jo at Lavacre. Her influence is strong in the herd as her sons and her daughters' sons have been used heavily.

Current herd sires include Sequoia Dusty Jo (VG-GM), son of "Old Dusty" by the VG-SMT son of "Young Dusty;" Rocky Hill Liberator Dusty Jo (GP-GM), son of "Young Dusty" by Glenafton Rag Apple Liberator; Sequoia Jo Jo Abbekerk, a 2-yr-old son of Sequoia Dusty Jo from an Excellent double granddaughter of Montvic Bonheur Abbekerk (VG-GM) whose dam and daughter are both Excellent also; and another son of the same cow but sired by Rocky Hill Liberator Dusty Jo.

(Note: If you think I am confusing you with all the references to Dujo, Jo Jo, Old Dusty and Young Dusty, just think how confused I was after visiting the Lavacre and Sequoia herds).

Although we did not see Weber Burke Dusty Jo first, I will mention her now to relieve any possible suspense. I had called her daughter a wonderful cow—and here is the dam to match. Old Dusty was with some of the rest of the cows in a yard near the barn. She looked beautiful and almost as young as her daughter although she was within a few days of her 18th birthday. She has a tremendous udder, particularly in the rear, and still looks like a prize winner except that she is a little crampy in her legs. She had a dead calf in July and is not yet bred, giving enough milk to feed three calves. She was classified again last summer, going Excellent everywhere except for Very Good in fore udder and Very Good feet and legs.

She has two daughters at Sequoia. One is a big, deep Excellent cow by Poestenkill Abbekerk Chief with both her two latest records over 600 lbs. fat 2X. The other is a bred heifer by Dunloggin Strath Var, so there are more of this caliber coming along.

Dusty Jo's son, Sequoia Dusty Jo, has about 70 daughters in the herd with a considerable number milking with first or second calf. The best known one is Sequoia Jo Jo Eva (VG), Res. All-American 2-yr-old in 1955 and top Honorable Mention in 1956.

(Please turn to page 82)

ROCKY HILL CHIEF BURKE DUSTY JO (EX)
One of two daughters of "Old Dusty" at Sequoia Ranch.

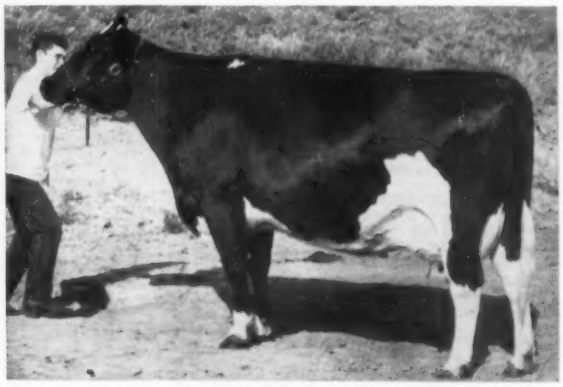

LAVACRES DELLA DUSTY JO (EX)
Twice All-American daughter of "Young Dusty" at Lavacre Farms.

UDDERS KEEP IN TOP-SHAPE!

...HELP ACHIEVE THESE RECORDS!

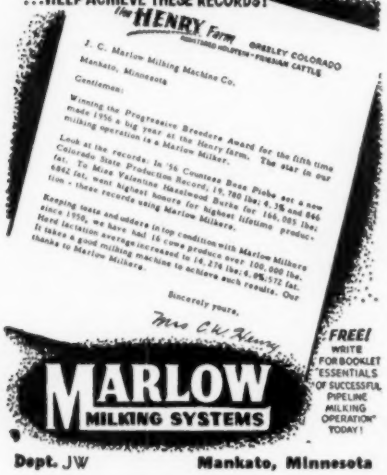

FREE! WRITE FOR BOOKLET "ESSENTIALS OF SUCCESSFUL PIPELINE MILKING OPERATION" TODAY!

MARLOW MILKING SYSTEMS

Dept. JW — Mankato, Minnesota

DRINK THREE GLASSES OF MILK A DAY. YOU'LL FEEL BETTER!

NUMERALS ARE NYLON TOO

Not painted — Can't chip or peel!

DANA

80

2-color-Nylon **NECK CHAIN MARKERS**

"Your new 2-color-Nylon Neck Chain Markers are the most satisfactory we have ever used, and we have been experimenting for 20 years. Now I am ordering more . . ." *writes a Midwest Angus breeder.*

Big, deeply engraved numerals are contrasting color NYLON . . . actually part of the marker itself, not painted. Seven brilliant color combinations to choose from, all in cattle and calf sizes. Immediate delivery. Colors and sizes may be mixed in any combination desired.

Order your new all-Nylon Dana markers TODAY. Be sure to specify colors and numerals wanted.

	CATTLE SIZE	CALF SIZE
MARKERS ONLY with numerals		
Quantity 1 to 50	$ .83 ea.	$ .62 ea.
More than 50	.77 ea.	.57 ea.
MARKERS COMPLETE with neck chains and key rings		
Quantity 1 to 50	1.35 ea.	.98 ea.
More than 50	1.29 ea.	.93 ea.

(Mailing charges will be billed later)

COLORS: Black, Blue, Green or Red markers with White numerals; Green or Black with Yellow numerals; Black with Red numerals

Key ring pliers **FREE** with order of 25 or more markers.

FREE CATALOG Write today!

C. H. DANA CO.
HYDE PARK 1 VERMONT

FLYING CLOUD (from page 22)

Alton Benson, Gorham, Me.
Flying Cloud Mistress Tidy (11-52) 1350
O. J. Thrall, Inc., Windsor, Conn. (9)
Flying Cloud Liza Neatness (2-55) 1300
Flying Cloud Mistress Princess (10-52) 1050
Shaws Crete Tidy Creamelle (1-49) 1000
Flying Cloud Liza Doreen (12-53) 900
Flying Cloud Liza Molly (11-54) 775
Shaws Crete Tidy Lady Pauline (1-55) 725
(M) Flying Cloud Tidy Pride (5-56) 700
Flying Cloud Liza Ann (10-55) 430
Winifred M. Dunn, Newport, Vt.
Flying Cloud Liza Lettie (1-56) 1125
Flying Cloud Liza Midge (1-55) 1100
Kenneth T. Henry, Ogdensburg, N. Y.
Flying Cloud Liza Josie (8-54) 1050
Flying Cloud Liza Midora (1-55) 775
Edward P. Hayes & Sons, Rocky Hill, Conn.
Flying Cloud Mistress Jet (10-51) 1000
Flying Cloud Liza Tidy (11-53) 975
Shaws GCF Dauntless Togus (1-53) 950
Flying Cloud Liza Lark (1-55) 825
Flying Cloud Mistress Joan (8-53) 700
Flying Cloud Liza Mabel (11-54) 700
Flying Cloud Liza May (4-54) 435
Flying Cloud Proud Pet (3-56) 425
Byron C. Hathorn, White River Junction, Vt.
Flying Cloud Mistress Dora (11-51) $800
George W. Rossbach, Townsend, Mass.
Flying Cloud Liza Robin (5-55) 700
Joaquin C. Almada & Son, Brooklyn, Conn.
Flying Cloud Mistress Paulette (Twin 7-51) 700
Shaws Golden Tidy Una (10-52) 675
Flying Cloud Matador Polly (9-52) 675
Flying Cloud Liza Jane (3-54) 575
Flying Cloud Mistress Maud (11-51) 525
Flying Cloud Mistress May (8-51) 500
Harold White, Charlemont, Mass.
Flying Cloud Liza Eunice (2-54) 675
Reginald L. Page, Derby Line, Vt. (3)
Flying Cloud Liza Prinny (12-54) 635
Flying Cloud Mistress Maisie (9-52) 410
Adelbert C. Gardner, Derby, Vt.
Flying Cloud Liza Lee (4-54) 620
Flying Cloud Liza Myra (6-54) 600
Thendara Pledge Onyx Taurus Heno (6-46) 500
Francis E. Plumb, Walpole, N. H.
Caernarvon Pearl Aaggie (2-44) 600
David McNeilly, No. Bennington, Vt.
Candy Ormsby Canary (10-46) 600
Flying Cloud Liza Madeline (12-54) 550
Flying Cloud Liza Nina (6-55) 475
M. R. Levin & Sons, Lunenburg, Mass.
Flying Cloud Liza Jeanette (2-55) 600
Robert & Donald Waterman, Sabattus, Me.
Flying Cloud Liza Rosa (3-54) 600
Donald C. McMaster, Derry, N. H.
Flying Cloud Mistress Roxanne (9-54) 570
C. L. Davis, Pittsfield, Me.
Flying Cloud Liza Estelle (1-54) 550
Flying Cloud Liza Linnet (1-57) 425
Flying Cloud Proud Una (4-56) 400
Donald C. Davis, Pittsfield, Me.
Flying Cloud Liza Jet (3-57) 550
Raymond E. Nichols, Pepperell, Mass.
Catoctin View Walker Lauxmont (10-47) 525
Hartley L. Emery, Jr., Burwick, Me.
Flying Cloud Liza Gem (6-55) 470
Nancy Hornbeck, Brandon, Vt.
Flying Cloud Fern Felice (10-56) 400
Girard G. Cassette, Saco, Me.
Flying Cloud Liza Rosita (6-55) 400

Other buyers were: Evans H. Barrett, Keene; T. J. Frizzell, Charlestown; Gordon H. Gowen, Alvin L. Clark, Alstead; Harold F. Presby, Pittsfield, N. H. — Everett L. Martin, Jr., Cheshire; Edwards G. Asack, Jr., W. Bridgewater; Richard S. Hall, Ashfield, Mass. — George Hornbeck, Leo Miner, Brandon, Vt. — Charles Richard Reimer, Westport, Conn.

Statistical data courtesy of Ann Baker, Exeter, N. H.

Middle Age: When your wife tells you to draw in your stomach . . . and you already have.

TRAILS (from page 32)

The calf pens were filled mostly with youngsters by Wis Leader and by the Leader son of "Hester" that is now in service in Colombia. The Bartletts have been breeding heavily to the Pabst Farms herd sires for several years, and sampling several of the resulting bulls out of "Phoebe" family dams before offering them for sale.

NEWS FROM SUNNY VALE

Ted Okarma, manager of Sunny Vale Farms, Lafayette, New Jersey, reports a number of outstanding new records in progress in their herd. Their State Champion 2X producer, SVF Lady Lea Milord, has been milking over 100 lbs. a day on 2X for the past four months, and has piled up credits for her first 139 days of 14,440 lbs. of milk, 3.65%, 514 lbs. fat. Classified VG-87, she made a senior 2-year-old record of 17,280 lbs. of 4.2% milk, 722 lbs. fat to head her class in New Jersey in HIR, 2X.

Several more records are reported on daughters of the Gold Medal Eglantiers Rag Apple Dutchland sire developed here and now owned by COBA in Ohio. A 2-year-old inbred daughter milked up to 92 lbs. a day and has credits of 12980 lbs. milk. Another daughter of this sire owned by N. J. Agricultural Experiment Station has finished an AR record of 17,585 lbs. of 4.2% milk, 743 lbs. fat on 2X. a full brother to this heifer (out of their Excellent, 140,000-lb. "Marie" cow) has been purchased by COBA to join his Gold Medal sire. This bull is currently seeing service in the Sussex County Breeding Association. The "Dutchland" bull now has five 2X daughters over 700 lbs. fat and 20,000 lbs. milk.

A son of NJES Conqueror Eva Lad (Gold Medal) out of a VG "Dutchland" daughter with 729 lbs. fat on 2X has recently been selected by the NJES and Sussex County Co-op for sampling in their breeding program.

Mr. Okarma also called attention to the omission of information in their April 13 advertisement (page 106) indicating that the VG cow pictured there was the dam of the young "Burke" grandson that they are now putting into service.

TYPOGRAPHICAL

In our summary presentation of the annual report of the A.R. Department in our issue of May 11, a typographical error appeared, crediting the national championship performance of Haven Hill Crescent Gewina Count, of 1523 lbs. fat, as being made on 2X milking. The record of course was in the 3X division throughout the year.

New!

from Squibb for

DIARRHEA SCOURS ENTERITIS

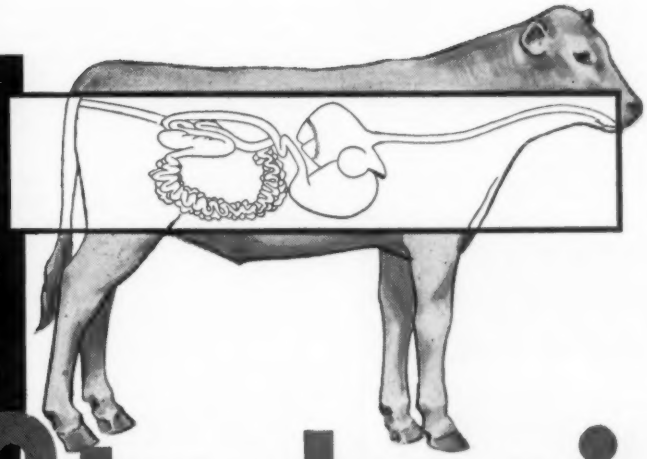

Strekacin®

POTENT • SAFE • SOOTHING

STREKACIN IS AN IMPORTANT NEW SQUIBB PRODUCT FOR DAIRYMEN. A highly effective combination of potent medicinal ingredients, Strekacin gives you safe, *multiple-action* treatment for scours, diarrhea, enteritis and many other intestinal infections of dairy animals and swine.

STREKACIN SPEEDS RECOVERY 3 WAYS: By *attacking* disease-producing bacteria in the intestinal tract with potent antibiotic action; by *soothing* inflamed surfaces with a gentle, protective film; by *absorbing* dangerous poisons formed in the intestinal tract by abnormal bacterial activity.

STREKACIN PARTICULARLY EFFECTIVE FOR CALF SCOURS. At the first sign of scours, use Strekacin *at once*. Because the antibiotic in Strekacin resists absorption into the blood, it exerts a steady anti-bacterial effect where it's needed most — *at the site of the infection.*

STREKACIN EASY TO USE. For calves and cows, dilute in water and give as a drench or with a dose syringe; for swine, add to drinking water.

SQUIBB, *Veterinary Products Department,*
745 Fifth Avenue, New York 22, N. Y.

...AND FOR ALL YOUR MASTITIS PROBLEMS

3 Squibb mastitis products,
3 price ranges

Choose the Squibb mastitis product most effective and most economical for your herd:

PENDISTRIN HP® (High Potency) — for mastitis "trouble-makers."

PENDISTRIN® — an excellent buy; gets cows back to production fast.

PENICILLIN OINTMENT — millions of cases successfully treated.

For accurate diagnosis of mastitis, consult your veterinarian.

LOOK FOR SQUIBB MASTITIS PRODUCTS IN THE HANDY 12-TUBE BARN BOX — *AT YOUR DRUGGIST.*

Strekacin... POTENT anti-bacterial action

SAFE — no dangerous side effects

NON-IRRITATING—soothes and protects

HIGHLY ABSORPTIVE — an efficient "toxin-remover"

EASY TO USE—ECONOMICAL

BE PREPARED! GET STREKACIN FROM YOUR DRUGGIST TODAY!

SQUIBB QUALITY
—THE PRICELESS INGREDIENT

STREKACIN, PENDISTRIN and PENDISTRIN HP are registered Squibb trademarks.

DAISY Cattle Markers

Solid brass tags and brass-plated chain

No. 21—FOR NECK Case-hardened chain. Tag numbered both sides. $13.25 per dozen **delivered.**

No. 17—FOR HORNS. Case-hardened chain. Tag numbered both sides. $9.20 per dozen **delivered.**

No. 38—DOUBLE PLATE NECK MARKER. Combination strap webbing and heavy chain, two marker plates. $14.50 per dozen **delivered.**

Write for catalog. Sample mailed for $1.00.

GOLDEN ARROW FARMS

Dept. A P. O. Box 7 Huntington, Indiana

Master Saver Feeder

FOR HAY OR ENSILAGE

Model #15 15 Ft. Long $89.50

FREIGHT PREPAID

- **PERMANENT**
- **ALL-METAL CONSTRUCTION**
- **CUTS YOUR FEED COST**
- **FEEDS 24 HEAD**

CENTRAL STATES SALES CO.

DALLAS, TEXAS

FORMER KANSAS SIRE IS GOLD MEDAL

Quin Lynn Reburke Triune 1064-113 (GP), former herd sire for Lester Conner and Son, Lyons, Kansas, has been designated as a Gold Medal Sire by the Holstein-Friesian Association of America. This sire is now owned by the Minnesota Valley Breeders Association, New Prague, Minn., where he has been in artificial service for several years.

As his name indicates, this bull was bred by Quentin Kubin, McPherson, Kansas, and was purchased as a baby calf by the Conners. All of this bull's daughters that made up the Gold Medal award were bred and developed in the Conner herd.

Late in 1955 this sire won the Silver Medal Production Sire award based on the following Dam-Daughter comparison: 11 daughters, 14,793 lbs. milk, 542 lbs. fat; 11 dams, 11,412 lbs. milk, 433 lbs. fat. This is an increase of 109 lbs. of fat over the dam's records.

The recent Silver Medal Type Sire award, that completed his requirements for Gold Medal, was based on an average classification score of 82.8 points on 17 daughters, which represented 68% of all of his daughters that had ever freshened or that were over three years of age. The required score for the award in this instance was an 82 point average, which his daughters met with some to spare.

The Conners still have twenty-four daughters of this sire in the herd. Some of the older ones are completing some very nice three year old records.

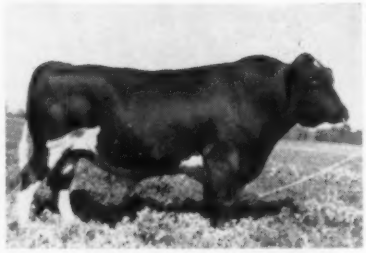

QUIN LYNN REBURKE TRIUNE
New Gold Medal sire, bred by Quentin Kubin, McPherson, Kans., proven by Lester Conner & Son, Lyons, Kans., and now owned by Minnesota Valley Breeders Assn., New Prague, Minn.

LeDel Reburke Design Lady has 563 lbs. fat in her first 254 days and is still on test. A set of twins from the Conner's 'Princess' cow, made over 500 lbs. each as two year olds and now with second calf have 517 and 503 lbs. fat in 305 days. A younger full sister just finished with 517 at 2 yrs. LeDel Reburke Design Joan has 480 lbs. fat in the first 222 days at 3 yrs. So it would seem that this new Gold Medal Sire will be able to maintain the original rather outstanding dam-daughter comparison.

The sire of Quin Lynn Reburke Triune was the Pabst bull that Quentin used with such good success, Pabst Reburke Eyebright, a Silver Medal Production Sire. It was a pair of daughters of this sire that sold so well for Quentin in the Grand Rapids National Convention Sale a few years ago. Dam of the 'Gold Medal Sire' is Quin Dale Marietta Triune Duke (EX), probably the best known brood cow in the Kubin herd. She is well over 100,000 lbs. milk and has been a member of the Triune 'Get' that was twice nominated for All-American, once making the Honorable Mention award.

The Conners now own jointly with the Kubins another younger son of this 'Marietta' cow. Quin Lynn Milkman Duke, by name, and he is sired by Hickory Creek Milkman. This young sire is now first assistant to Heersche Romeo Benefactor (VG) in the Conner herd.

(Kansas Holstein Quarterly)

Forrest R. Grunewald, well known livestock auctioneer of Wauconda, Ill., has been appointed Superintendent of Dairy Cattle at the Illinois State Fair. He has been a member of this Fair organization for some years, serving as Assistant Superintendent of Sheep for the past four years. He writes the **World** that he is looking forward to meeting the dairy exhibitors and serving them to the best of his ability.

Wisconsin Breeders Sale

JUNE 10th - MONDAY

WATERTOWN, WISCONSIN

Darcey Sale Pavilion - 7 mi. N. on Hy. 26

As always—a dependable line-up of good close and fresh Holstein cows, with choice base freshening heifers, yearling bulls and heifer calves.

We sell the kind you like to buy

Come to our June 10th sale and see for yourself.

FRANCIS DARCEY & SONS

Sale Managers

WATERTOWN, WISCONSIN

. . . AND THEN THERE WERE THREE

Robert N. Wiley of Arthur N. Wiley & Sons, Lebanon, R. R. 5, Indiana, calls our attention to the fact that the caption on the cover of our May 11 issue is somewhat misleading as Indiana has another 1100-lb. cow that is in fact that state champion on AR test and was the first Indiana cow to exceed 1100 lbs. in any form of testing. This is Hoosier Rose Marie 257-1202, whose picture appears on page 27 of our May 25 issue.

Rose Marie has never been officially classified, but she has been Grand Champion of several shows, including the Indiana State 4-H Show in 1952. After completing her 3X 1100-lb. record she was put back on 2X and finished with 25,157 lbs. milk, 3.7% 938.8 lbs. fat. The Wileys have two daughters and a son in their herd. The older daughter, Hoosier Snow Princess, completed a 2X record at 2 years, 3 months of 681 lbs. fat, making her the highest record two-year-old daughter of her sire, Curtiss Candy Masterpiece to date. Rose Marie's youngest daughter born October 1956 is sired by the Wiley senior herd sire, Browns Marksmaster Posch, the oldest son of Browns Mistress Corrine. A son of Rose Marie is the junior herd sire.

NEW WISCONSIN HERD

Marvin Norland who for four years operated the well known Wiseacres herd near Batavia, Illinois has now established a herd of his own near Barneveld, Wisconsin. This will be known as the Blue Ridge Valley Farm (named from the Blue Ridge just northwest of Blue Mounds) and the foundation of the herd is composed of all the Wiseacres animals under four years of age. Mr. and Mrs. Norland have applied for the prefix, "Bar-N".

With every aged cow over 600 of fat, the Wiseacres herd average on HIR the past year was 564 fat on 25 head. The new Norland herd has four second calf heifers that averaged 511 as 2-year olds; the balance of the herd is first calf heifers and younger. One of the stars is Wiseacres Fobes Jewel with 637 fat at 2y3m, she is a granddaughter of the famous brood cow, Lilith Fobes Colantha 2d.

The Norlands aim to get up to 40 milking animals. They will be happy to have their many Holstein friends visit their 280 acre farm between Barneveld and Arena on county trunk HH which is between Hiways 18 and 14.

SPRAY LESS and PAY LESS

for effective fly control in dairy barns

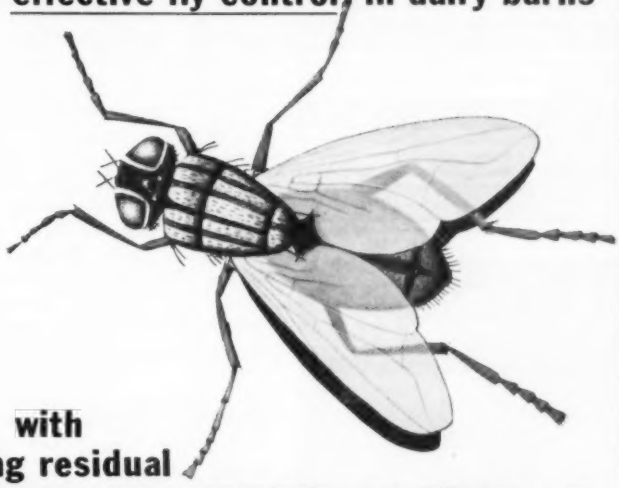

with long residual

DIAZINON

One spraying kills flies for 4-8 weeks

Use Diazinon with a garden hose-type sprayer.

Use Diazinon with a portable or knapsack-type sprayer.

Use Diazinon with a power or orchard-type sprayer.

YES, SPRAY LESS FOR EFFECTIVE FLY CONTROL because one spraying of Diazinon on dairy barn walls and ceilings kills flies and retains this killing power for 4-8 weeks.

PAY LESS FOR EFFECTIVE FLY CONTROL because usually two sprayings of Diazinon will solve your fly control problem for the entire season. This means less time, less labor, and less inconvenience.

Double Action Fly Control

Geigy Diazinon gives you *double action* to reduce the fly population in dairy farm buildings to a minimum. FIRST, when you spray with Diazinon, adult flies are killed when they light on sprayed surfaces. SECOND, when you spray manure and other fly breeding areas with Diazinon, fly maggots are killed on contact—killed before they develop into flies.

This year spray less and pay less for effective fly control. Kill flies the easy, modern way with Diazinon. Remember, one spraying of Diazinon retains its fly killing power 4-8 weeks. That means real economy and convenience.

Call your farm supply dealer and ask for *long residual* Diazinon today. Available in 25% wettable powder or 25% emulsifiable solution. Follow directions on label.

ORIGINATORS OF Geigy DDT INSECTICIDES

GEIGY AGRICULTURAL CHEMICALS

Division of Geigy Chemical Corporation • Saw Mill River Road, Ardsley, N. Y.

IDENTIFY YOUR COWS WITH
"NASCO" CATTLE MARKERS

Don't cull good cows, lose identity of purebred calves, make errors in breeding and ownership. Aluminum tags with 40" steel chain. Specify numbers wanted. C408 Set of 12 ..... $13.95

TENITE CATTLE MARKERS IN COLOR

Heavy duty unbreakable plastic, complete with chain and open link. C437 Yellow, C438 Red, C439 Blue - per dozen $11.95

SHOP THE "NASCO" CATALOG FIRST

Select from the World's largest stock of Scientific Farming Supplies & Equipment.

Write for your FREE copy Catalog No. 38

NATIONAL AGRICULTURAL SUPPLY CO.
FORT ATKINSON 46, WISCONSIN

PATENTED
KANT-KOM-OFF
COW BLANKETS

A
BETTER
BLANKET
AT A
LOWER PRICE

FREE
CATALOG

R. LAACKE CO.
"Cow and Sheep Blankets for 60 Years"
1023 W. Walnut St. • Milwaukee, Wis.

YOU NEVER OUTGROW
YOUR NEED FOR MILK!

Your best breeding guide -
"ROUND" and "SHARP"
Analysis by aAa c
Proven by over 100,000
matings in 3,000 herds.
write for details —
Animal Analysis Associates

WILLIS H. ARMBRUST
Wil-Brust Holstein Farm
Millard, Neb.

LEO R. BLANDING
33 Western Ave.
Brattleboro, Vt.

LYLE HOHENSTEIN
Fohon Holstein Farm
Vernon Center, Minn.

ARTHUR JENSEN
Olathe View Dairy
Olathe, Kansas

L. H. McDANIEL
P. O. Box 1030
Turlock, Calif.

ROGER PETERS
Twin Silo Farm
Kankakee, Ill.

GEORGE W. REED
P. O. Box 41
Lewes, Del.

W. A. WEEKS
R-3, Box 283-A
Rockford, Ill.

ELKHORN (from page 23)

Leader at $850 as well as the Mooseheart heifer at $660.

Attracting considerable attention from the buyers was the produce from Spero Bavelas, Farmington, Utah. Dr. and Mrs. Pape of Chicago succeeded in securing this pair, paying $800 for the older of the pair and $795 for the younger. Purchaser of the largest number was Vernon E. Ellis, Belleville, Wis.; his total was $4340 and included was the Schoessow daughter of Curtiss Candy Masterpiece at $710. Others selling for $700 and over: Dawdy's inbred daughter of Wis Burke Ideal from Kansas at $775 to Brown and Kircher, Garden Prairie, Ill.; John Wuethrich's daughter of the famous Florie cow at $775 to Hugo Albrecht of Minnesota; Mike Stewart's daughter of Governor Pride Transmitter to Bonnie Jean Looney, Collierville, Tenn.; and Carnation's young daughter of the Emblen bull to Barmah Jule Farms, Burlington, Wis.

The Pipers again entertained the visitors at a buffet supper at the Hotel Loraine on Sunday night. The cattle were in nice condition and sale details were carefully worked out. Auctioneer was Harvey Swartz of Waukesha assisted by Milton Piper, Forest Fellows and Robert Koepp, announcements by Alvin Piper. Leadsmen were Merle Howard of Mooseheart, Robert McDonald of Green Bay and Lyle Wappler of Sullivan, Wis.

F. C. B.

Following is the list of buyers of animals selling for $400 and over:

Tri State Breeders Co-op., Westby, Wis.
(M) Brauns Leadsman (1-57) ... $2150
(Braun's Sunny Lea Farm, A. D. Braun, Waukesha, Wis.)
John W. Rufi, Monroe, Wis.
(M) Carnation Butter Boy Halo (10-55) ... 1025
(Carnation Milk Farms, Carnation, Wash.)
John Find, Madison, Wis.
Marobar Lippy (11-52) ... 960
(Browndell Farms, Caledonia, Ill.)
S. D. Ruby, Elkhorn, Wis.
Gray View B D Segis (12-54) 950
(Gray View Farm, Harvey A. Nelson & Sons, Union Grove, Wis.)
Donald Rehder, Gladbrook, Iowa
Pabst Leader May (7-56) ... 910
(Pabst-Knutson, Oconomowoc, Wis.)
Fay Bouie, Ostrander, O.
Carnation Mutual Topsy Skylark (9-54) ... 875
(Carnation Milk Farms)
Arthur H. Bruens, Cissna Park, Ill.
Ruby Acres Leader Dora (9-53) 850
(S. D. Ruby, Ruby Acres, Elkhorn, Wis.)
Mooseheart Supreme Janet (12-54) 660
(Mooseheart, Mooseheart, Ill.)
Dr. J. M. & Verna Allen Pape, Sharon, Wis.
Bavelas Burke Ute (11-49) ... 800
Bavelas Comburke Cameo (7-54) 795
(Spero Bavelas, Farmington, Utah)
Wil-O-Ann Farm, W. Brown & Kircher Bros., Garden Prairie, Ill.
Tidy Burke Alzales Beauty (5-55) 775
(Elmer Dawdy, Salina, Kans.)
Hugo Albrecht, New Ulm, Minn.
Distinction Florie Lady (7-51) .. 775
(John Wuethrich, Greenwood, Wis.)
Bonnie Jean Looney, Collierville, Tenn.
Pride Hartog Belle Transmitter (11-51) ... 765
(I. P. Stewart, Maynard, Iowa)
Vernon E. Ellis, Belleville, Wis., (9)
Transmitter Deen Stella (1-51) ... 710
(G. W. Schoessow, Thiensville, Wis.)
Rockcrest Duke Bernice (5-51) ... 575
(A. J. Johnson, Rockcrest Farms, Elkader, Iowa)
Calmey Nobly Johanna Segis (12-51) ... 575
(Calvin Meyer, Peotone, Ill.)
Vigo Burke Belinka (3-55) ... 560
(Elsmer F. Berg & Son, Vigo Farms, Brownsville, Wis.)
Pathway Princess Model (8-54) 475
(Wis. School for Deaf, Delavan, Wis.)
R B Aristocrat Rock Burke (11-54) ... 410
(Robson Bros., Ogden, Utah)
Barmah Jule Farm, Burlington, Wis.
Carnation Leone Magic Princess (6-56) ... 700
(Carnation Milk Farms)
James Butler, Jr., Chebanse, Ill.
Knollside Pabst Rojule Trixie (9-54) ... 685
(Lincoln Schroeder & Sons, Knollside Farms, Rochester, Minn.)
Clifford Vaughan, Collierville, Tenn.
Eilloc Burke Fond Satin (11-52) 660
(Mr. and Mrs. J. E. Archambault, Archambault Farms, Woodworth, Wis.)
R. L. Anderson, Whitewater, Wis.
Foxhome Posita Burke Magic (3-49) ... 660
(Scott Fox & Son, Foxhome Farm, Sycamore, Ill.)
Walter F. Harguth, Maynard, Minn.
Croydon Sheila Rocket (5-55) 640
(Hugo Albrecht)
Wis Leesa (3-55) ... 510
(Wisconsin State Reformatory, Green Bay, Wis.)
W. E. Church & Son, Bowling Green, Ky. (6)
Pabst Raven Win Goldie (4-55) 600
(Pabst Farms, Oconomowoc, Wis.)
Hedge Lawn Pabst Fobes Leader (9-54) ... 600
(Ervin Wappler & Son, Hedge Lawn Farm, Sullivan, Wis.)
Rockcrest Walker Carla (10-54) 475
(A. J. Johnson, Rockcrest Farms)
Ranett Royal Sadie (2-54) ... 410
(R. L. Anderson, Ranett Farms, Whitewater, Wis.)
Ed Seibel, Campbellsport, Wis.
Christy Homestead Cerise (2-55) 585
(Christoph Farms, Chilton, Wis.)
A. H. & Donald H. Jergens, Hutchinson Minn.
Dix Piebe Dell Burke (3-53) ... 575
(Harry Dix & Son, Dix Farm, Menomonie, Wis.)
Weber Junior Burke Louise (11-51) ... 525
(Utah State Industrial School, Ogden, Utah)
Piper Bros., Watertown, Wis. (3)
(M) Gray View Criterion Skychief (7-56) ... 550
(Gray View Farm, Harvey A. Nelson & Sons)
Robert Jorns, Sturgeon Bay, Wis.
Skokie Regina Governess (2-55) 520
(Elmwood Farms, Lake Forest, Ill.)
Robert Jones, Lake Geneva, Wis.
Wal-Co-Farm Ollie Sir Homestead (11-55) ... 510
(Walworth County Hospital, Elkhorn, Wis.)
Giles Gobel, Brooklyn, Wis.
Burke B F Bubbles Bess (12-54) 500
(Bristol Farm, Bristol, Wis.)
Elkhart Wis Lilly (1-55) ... 495
(Wm. A. Hayssen, Lakeside Farm, Elkhart Lake, Wis.)
Jack Nichols Looney, Collierville, Tenn.
Marlotet Jo Kay (10-52) ... 495
(C. Walter & C. O'Malley, Elkhorn, Wis.)
Collen Kinchen, Sunshine, La.
Lange Regal B Al Gem (4-51) ... 475
(Walter R. Lange & Son, Watertown, Wis.)
W. E. Widmann, Jefferson, Wis.
(M) Wis Master Count (9-56) 400
(Wisconsin State Reformatory, Green Bay, Wis.)
Dalton Farm, Maple Park, Ill.
(M) Foxhome Regal Burke (2-56) 400
(Scott Fox & Son, Foxhome Farm)

Other buyers were: Rolf E. Christopherson, Pigeon Falls; Weber Bros., Bloomer; Jane Marquart, Milton Junction; Johanson Farm, Clinton; Mary Jones, Lake Geneva, Wis. — Howard Farm, Dundee, Fred Steadry, Harvey; A. S. Goodenough, Morrison; Charles R. Beard, Hebron, Ill. — Portia Kinchen, Sunshine, La.

Statistical data furnished by Piper Bros., Watertown, Wis.

One of Our Eight Gold Medal Sires

His HIR proof:	1-30-57	(305d 2X	ME)
45 daus. avg.	13,876m	3.70	514f
44 daus. avg.	13,837m	3.70	512f
44 dams avg.	13,702m	3.65	500f
Increase	+135m	+.05	+12f

← Weejoe Gracious Wintorias

Very Good — Gold Medal

(Proven in 2 herds: Bayfield Farm, Wakefield, R. I. and Rolling Knoll Farm, Gaithersburg, Md.)

His Sire: Winterthur Wintorias (VG)
Grand Champ. Nebraska State Fair, '48

His Dam: Dunloggin Mistress Gracious (VG)
2y 365d 2X 16,415 4.1 668.2
(N. Y. State Record when made)
3y 365d 3X 20,927 4.2 897.4
(N. Y. State Record when made)
8 lactation total: 156,180m 6514f

"Weejoe", A Sire of Show Winners

2nd prize 4-yr-old 1955 Maryland State Fair
1st prize Best 3 Females, 1955 Maryland State Fair (2 Weejoe daughters) — also 2nd at the 1955 International Dairy Show at Chicago.
1st prize 4 Cows in Milk, 1955 Maryland State Fair (3 Weejoe daughters)
1st prize Dairy Herd, 1955 International Dairy Show (3 out of 4 were Weejoe daughters)
1st prize 4-yr-old, 1955 Maryland State Fair
6th prize 4-yr-old, 1955 International Dairy Show
2nd, 3rd, & 6th 4-yr-old, 1956 Md. State Fair
3rd prize Produce of Dam, 1956 Md. State Fair
1st prize 3 Females Bred by Exhibitor, 1956 Md. State Fair (2 Weejoe daughters)
2nd prize Dairy Herd, 1956 Maryland State Fair (3 Weejoe daughters)
1st prize Senior Get of Sire, 1956 Maryland State Fair.

GET OF WEEJOE GRACIOUS WINTORIAS (VG-GM)
1st Maryland State Fair, 1955
3rd International Dairy Show, 1955

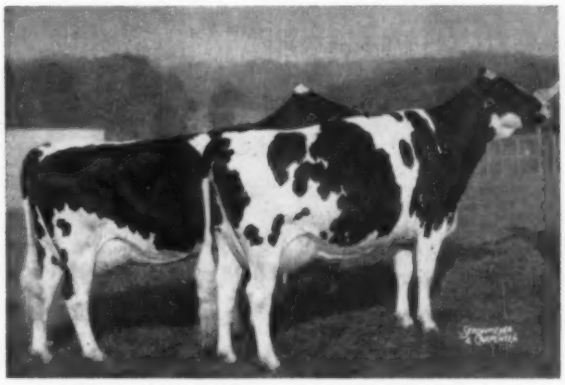

PRODUCE OF ROLLING KNOLL MISTRESS BESSIE
Daughters of Weejoe Gracious Wintorias
1st Produce, Maryland State Fair, 1955
3rd Produce, International Dairy Show, 1955

PROVEN RESULTS

During 1955-56, we bred 143,476 cows with frozen semen.

Our 1956 conception rate with frozen semen was equally as high as that with liquid semen.

PRICES FOR FROZEN SEMEN

For the first 9 ampules	$10.00 each
For the 10th to 29th inclusive	7.50 each
For each ampule after the 29th	5.00 each

Prices F.O.B. Columbus, Ohio
* One ampule sufficient per service

COBA SELECT SIRES

Write For Further Information
Extended Pedigrees Upon Request

CENTRAL OHIO BREEDING ASSOCIATION
1224 Alton-Darby Road
COLUMBUS 4, OHIO
Phone: Trinity 8-5333

NAN'S family at LOGWOOD FARMS

Hickoryvale Princess Nan (VG)

9y	365d	3X	25,264 m	3.7%	937.8 f
12y	365d	2X	23,622 m	3.9%	910.0 f
4y	365d	3X	21,996 m	4.0%	875.4 f
7y	338d	2X	17,949 m	4.0%	722.4 f
6y	315d	2X	17,763 m	4.0%	720.0 f
10 Lact. total:			**156,526 m**		**6107.1 f**

NAN is the highest producing daughter of DUNLOGGIN PROGRESSOR (GM) whose dam was DUNLOGGIN ADEEN (EX) with: 6y 365d 3X 25,335 milk 4.0% 1019.3 fat.

NAN's only two milking daughters, both by McDonogh Gold Nugget . . .

LOGWOOD NUGGET NANCY (VG) —

5y	365d	2X	20,382 m	4.0%	817 f
4y	279d	2X	14,498 m	4.1%	587.5 f

LOGWOOD NUGGET NANCY ANN (GP) —

2y	325d	2X	12,171 m	4.3%	525.4 f

* * * *

Don't Overlook this Outstanding NAN Family at
LOGWOOD - POND VIEW PRODUCTION SALE
November 4th

* * * *

Logwood Farms

Reisterstown, Md.

H. B. MILLHAUSER, Owner BUDDY HILL, Mgr.

Logwood's HIR Average, 1956: 47 Lacts. 15,312 M. 585 F.

The SIOUXLAND DISPERSAL

110 Head of Choice Holsteins of the Famous Rockwood Breeding

JUNE 13 — Grand Forks, N. Dakota

MAPLE KNOLL NEWS

Nemaha Reroyal Burke (SMT), the sire selected by Nicholas H. Kolk, Goshen, N. Y., to follow the former herd sire, Ceydermead Ollie Chieftain (VG-GM), in service with the Maple Knoll herd, is doing a fine job according to report. The Reroyal sire is a son of Pabst Repride Glen from a daughter of Clyde Hill Royal Rock Elsie and was purchased some years ago from his breeder, Nemaha Valley Stock Farm in Kansas.

This sire has better than a half dozen daughters with completed records and to date not one has produced less than 500 lbs. fat in 305 days in HIR 2X. With this high production they are carrying a test from 3.8 to 4.2% with only one below 3.8. His highest record daughter to date is Leona (GP-83) who at 2y 6m in 365 days 2X HIR has 19,330 lbs. milk, 3.8%, 720 lbs. fat, subject to approval. Another finished 365 days as a jr. 2-yr-old with 16,502 lbs. milk, 3.8%, 634 lbs. fat, and others have 2-yr-old records to 589 lbs. fat in 353 days.

It was in the Maple Knoll herd that Ceydermead Ollie Chieftain was developed to Gold Medal before his sale for $10,000 to Lehigh Valley Cooperative Farmers in Pennsylvania in 1952.

A STUDY OF THE SECRETION OF IODINE IN MILK OF DAIRY COWS UNDER SIMULATED ATOMIC FALLOUT CONDITIONS

Doctors F. W. Lengemann and E. W. Swanson writing in the "Journal of Dairy Science" for March 1957, report that daily doses of radioactive iodine were fed to dairy cows to simulate atomic fallout conditions. Maximum levels of radioiodine were found at the seventh day in milk and blood and after the tenth day for the thyroid. Less than 10 percent of the radioactivity was found in the milk; of this, less than one percent was in the butter and less than 15 percent in the cheese manufactured from this milk.

Massive doses of non-radioactive sodium iodide reduced the radioiodine of milk by one-half in two days and removed two-thirds of the isotope from the thyroid in 10 days.

It was shown that daily oral doses of radioiodine could be useful in studying the metabolism of iodine and would permit the estimation of the iodine content of the thyroid in the living animal.

(Summary prepared by H. F. Judkins, Secretary-Treasurer, The American Dairy Science Association).

Counting the Ways

Annual Convention is a time of inventory . . . of measuring progress toward "Making the Holstein-Friesian Certificate of Registry Mean More."

Our every effort must be dedicated to this single long range goal . . . an all-encompassing objective realistically predicated on the conviction that continuing improvement is basic to continuing leadership.

The tools are both proven and many . . . an expanding membership . . . effective organizations . . . Junior Programs . . . accurate herd records . . . efficient registry and transfer procedures . . . official testing . . . Herd Classification . . . Sire Evaluation and Recognition . . . Selective Registration . . . Progressive Breeders' Registry . . . effectively sound advertising and promotion . . . the show ring . . . continuing research . . . ethical sales practices . . . realistic international cooperation.

These are but a few of the ingredients of progress . . . the basic tenets of the philosophy that is . . .

"...making the certificate of registry mean more..."

THE HOLSTEIN - FRIESIAN ASSOCIATION OF AMERICA

Brattleboro , Vermont

HARVEY W. SWARTZ
Dairy Cattle Auctioneer
The Voice of Experience
Nationally recognized Holstein judge.
608 S. Grand Ave.
Phone Liberty 7-4170
Waukesha, Wis.

GLENN CASEY
HOLSTEIN AUCTIONEER
Phone 559-JX
Williamston, Michigan

BERT PFISTER
AND ASSOCIATES
STATE BANK BLDG.
Auctioneer or Complete Sales Service. Selling for 20 years.
MT. HOREB, WISCONSIN

JAMES W. FERGUSSON
Buyer's Agent
One or a car-load
Telephone 70-W
INGERSOLL, ONTARIO, CAN.
Oxford County Holsteins

OXFORD COUNTY
"The Holland of America"
For finest in Canadian Holsteins contact the Oxford Holstein Breeder's Association.
Telephone 578
DON SPENCER, Sales Agent
Ingersoll, R-1 Ontario

WATERLOO HOLSTEIN BREEDERS ASSOCIATION, INC.
"Where Better Bulls Are Used"
Contact sales agent for top quality foundation stock or commercial cattle. 17 years experience.
Tel. 33060
LORNE BRUBACKER
Sales Agent
23 Locust St., Kitchener, Ont.

Middlesex County Holsteins Breeders Ass'n.
We have a large selection in commercial purebred or top breeding stock.
HARDY SHORE
Tel. Byron 42-R-181
GLANWORTH — ONTARIO

Come to Perth County
For your requirements in Holsteins. Over 400 herds to choose from.
Contact
Richard McNamara, Sales Agt.
Box 45 Stratford, Ont.
(Phone Stratford 1160R)

Sales Agent For Northern New York Holsteins
Let me help you find the kind you need in one of America's great dairy areas.
Reference:
First National Bank of Canton
JOHN H. CRAIG
Canton, N. Y. Phone: 3437 or 2790

(CALIFORNIA—From page 73)

At 2 years she made 436 fat and at 3 years finished with about 538 lbs.—both records 2X as are all records here. Eva, who will be fresh by the time you read this, has a nice level udder, good head and muzzle, and great spring of rib. She was bred to Sequoia Jo Jo Abbekerk this time and if that calf matches the one by Wis Burke Ideal (born last spring) they will make quite a produce some day. Eva's first calf was by a Lavacre bred son of the Dujo bull, but if I saw her I fail to remember her.

The Liberator bull has better than a dozen daughters in the milking string with my favorite proving to be an 85 point "VG" with about 800 lbs. as a second-calf heifer. The Liberators are a little more on the "Rag Apple" order as compared with the Sequoia Dusty Jo type. There are of course many, many good ones in this herd that includes 5 Excellent, 45 Very Good, 52 Good Plus and 7 Good. Among the ones I inquired about were Paulette (EX), one of the two best daughters of Rocky Hill Mont Burke Jo and first aged cow at the 1955 State Fair; and several Rocky Hill bred daughters of Poestenkill Abbekerk Chief that came with the 1949 purchase. But probably my choice of the herd on the average were the Sequoia Dusty Jo daughters that include several Very Good first-calf heifers with 500-lb. records made under average 2X conditions.

Final event of the day was a home cooked Sunday dinner in the company of Mr. and Mrs. Mark, their daughter, son-in-law and granddaughter, and Russ Shortridge. We really loaded up on the beef, gravy, potatoes and pasture grown mushrooms—what a treat after days of restaurant meals.

(to be continued)

Kent E. Whipple, Marshline Farms, Savannah, N. Y., reports that his Excellent "Blossom cow", Marshline Ormsby Blossom, freshened on April 22nd with a heifer calf sired by her grandson. Blossom was 16½ years old at that time and had a total of 190,583 milk and 7,226 fat to her credit. She should go over the 200,000-lb. mark by the time she is 17 years old next Oct. 29th.

The sire of Blossom's latest calf is Marshline Raven Ranger (VG), a son of Weer Hazelwood Burke Raven (EX-GM) out of Marshline Dean Rebecca (VG-819f), one of the top daughters of Marshline Ormsby Blossom sired by Sir Bess Ormsby Dean 5th.

HARRIS WILCOX
Sale Manager and Auctioneer
Phone 146
BERGEN, N. Y.
Maurice Mix, Associate Sales Mgr.
Specializing in Holstein Sales
Complete Auction Service

FRED C. WETMORE CO.
Livestock Photographers
4323 W. 143rd St.
Phone — Winton 1-8095
CLEVELAND 11 OHIO

BARKER SALE SERVICE
★ Holstein Dispersals our specialty. Exporter. Private Sales on Commission, grades or purebreds.
Route 3 — FREDERICK, MD.
Phone: Monument 3-6362

C. B. SMITH —
LIVESTOCK AUCTIONEER
Specializing in Holsteins
My life time experience in all phases of Holstein endeavor is at your service. It pays to employ an auctioneer who knows values.
Address, Williamston, Mich.

J. O. FENSTERMAKER
PUREBRED LIVESTOCK AUCTIONEER
Holsteins A Specialty
Homerville, Ohio Phone 2544

STROHMEYER & CARPENTER Inc.
Photographers of Animals
White Plains — Box 788 — N. Y.

Good Registered Holsteins for Private Sale.
LELAND J. OSBORN
Sales Manager — Auctioneer
Phone 4-F-21
R.R. 2 Pierceton, Indiana

Successful Selling Sales Everywhere
Reserve your date now by contacting
HARRY HAYS
Auctioneer
Phone: 30855
Box 118
Calgary, Canada

Don't Remain In Darkness
We believe cattlemen (beef and dairy) are entitled to know such things as well help them in their work. It can be done at the right time in the right way without much expense. This knowledge makes the cow business more profitable and interesting.
Write for complete information
Graham School
Dept. W, 216 E. 10th St.
Kansas City 6, Missouri
"There is a student near you, write for name."

ILLINOIS COW MAKES 1084 lbs. FAT ON 2X

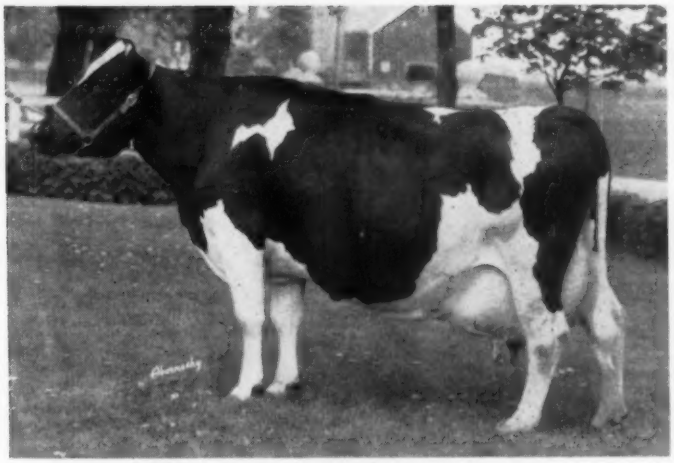

FOBES MECHTHILDE DE KOL BESS (EX)

She has just completed a 2X record of 1084 lbs. fat at Athlone Farms, DeKalb, Illinois. A proven brood cow, she has two outstanding daughters, and three sons and a double grandson in service.

Fobes Mechthilde De Kol Bess 280-1182, Excellent, has just completed a 10 year old 2X 365d record of 27180 lbs. milk, 4% 1084 lbs. fat in the Athlone Farm herd of T. E. Courtney, DeKalb, Illinois. This is a new Illinois record on 2X regardless of age. "Fobes" was bred in the herd of Leonard Kobiske, Waupaca, Wisconsin, where she was a member of a cow family that includes a five-generation group of 800-lb. fat 2X producers. Her dam, De Kol Mechthilde Bess, has a 5-year-old record of 843 lbs., and her daughter, Greenwood Mechthilde De Kol, a member of the Kobiske herd, made 821 on 2X as a 4-year-old, and two other records of 650 and 684 lbs. A maternal sister to "Fobes" made an 820-lb. fat record in the Kobiske herd. Kobiske's present herd sire, Ormsby Double Fobes, is a double grandson of the Athlone 1000-lb. cow, by her son, Again Athlone Admiral Fobes, and from her daughter, Greenwood Mechthilde De Kol.

Again Athlone Admiral Fobes is the senior herd sire at Athlone Farms, but is soon going to the Curtiss Candy stud under a lease arrangement, with service to continue by means of artificial insemination at Athlone Farms. His sire, Athlone Admiral Monarch, son of the Excellent twice 900-lb. fat Athlone Admiral Grace, is owned by the Curtiss Stud, and they are also putting a yearling son of the "Again" bull into service soon, which will give them three generations of bulls currently in service.

The "Fobes" cow has a yearling daughter by Wis Leader in the Athlone herd that is valued highly, and she is again safe in calf to this popular sire.

Other sons of "Fobes" are in service at Ruby Acres, Elkhorn, Wisconsin and the White Hill Farm herd of E. H. Ellingson and Son, Poplar Grove, Illinois. The Ruby Acres bull, Fobes Admiral Dean (VG), is sired by Curtiss Candy Masterpiece (VG), son of Dunloggin Adeen, while the Ellingson sire is by Curtiss Candy Invincible, the son of "Masterpiece" out of Curtiss Candy Proud Sally. The first daughters of the Ruby Acres bull will be freshening this fall, while the Ellingson bull's calves are just starting to arrive.

Again Athlone Admiral Fobes (VG), who will be 5 years of age in July, now has five milking daughters at Athlone Farms, with 16 more coming along and 18 bred to him. His first one to finish has well over 500 lbs., and another has finished at Kobiske's with 514 lbs.

It is interesting to note that the Kobiske herd, founded in 1901, is located in the same town as the old John Erickson herd, and has been developing the old Erickson 37th, MBB, Admiral and Wisconsin Fobes bloodlines. Kobiske writes that on the advice of Bill Weeks he bred his Ormsby Double Fobes bull back to his own dam, producing a heifer calf that is "the best heifer I have ever had."

SZOLD BUYS PAIR FROM CARNATION

H. Z. Szold has recently purchased privately from Carnation Milk Farms, Carnation, Wash. two bred heifers to add to the breeding program at his Mathewsfield Farm, Washingtonville, N. Y. One is a daughter of Carnation Imperial Madcap Lad, out of a daughter of a 1022-lb. Governor daughter, the next dam the 41,000-lb. Carnation Ormsby Madcap Fayne. This pedigree doubles up both Governor and the Madcap line.

The other heifer is a daughter of Carnation Madcap Butter Boy (EX), popular Carnation herd sire, and out of an Excellent granddaughter of Cascade Madcap Violet Fayne 2nd, the original "Mother Madcap." The dam is Excellent and is a daughter of Carnation Black Magic. This heifer is bred to Carnation Revelation Emblem and the heifer first mentioned is bred to Frasea Ideal Pilot. The heifers were delivered with Carnation's recent Eastern sales shipment.

BRAUNS BEL-AIR

Young son of Brauns Admiral Burke Lad recently sold by Brauns Sunny Lea Farm, Waukesha, Wis. for export to Amaura Almeida Matanzoa, Cuba. A half interest in the sire is now owned by the Oxford & District CBA Woodstock, Ontario. Dam of the calf is Fayne Homestead Lea a 688-lb. granddaughter of Carnation Homestead Aristocrat and the sire's dam is the EX. Burke daughter, Cherrybold Admiral Burke.

Our Excellent "Fobes" Makes 1084 On 2X

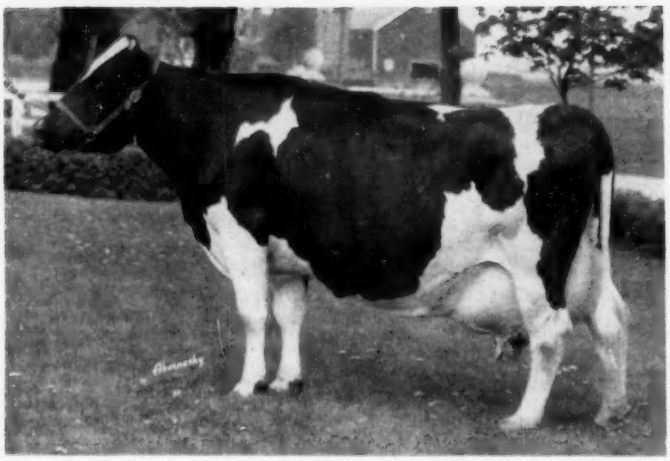

FOBES MECHTHILDE DE KOL BESS (EX)

10y 365d 2X 27180 4.0% 1084
(Illinois State Record)
7y 365d 2X. 22040 3.7 806.0 (DHIA)

Dam of:

Again Athlone Admiral Fobes
(Our herd sire pictured below)

Greenwood Mechthilde De Kol
(An 821-lb. 2X daughter owned by Leonard Kobiske)

Fobes Admiral Dean
(Son by C. C. Masterpiece at Ruby Acres)

Athlone Admiral Adeen
(Son by C. C. Invincible at E. H. Ellingson's)

We have a beautiful yearling daughter out of her sired by Wis Leader, and she is safe in calf to him again.

"Fobes" is the middle member of a three-generation group all over 821 lbs. fat on 2X milking. Her dam is by a paternal brother to Wisconsin Admiral Burke Lad.

Her Son:

AGAIN ATHLONE ADMIRAL FOBES (VG)

Our 4-year-old senior herd sire.

He is sired by Athlone Admiral Monarch, double grandson of Athlone Pontiac Grace (EX), by her son and out of her Excellent, twice 900-lb. fat daughter, Athlone Admiral Grace with two VG daughters.

He will be proven this year, five daughters fresh now, the first one just finished with over 500 lbs. fat. We have 21 of his daughters and 18 bred to him. They are uniformly larger than their dams, outstanding for type, and are demonstrating heavy producing ability. Every daughter so far has tested 4% or better. We are about to lease him to Curtiss Candy (retaining semen rights), where he will join his sire and also one of his yearling sons in service.

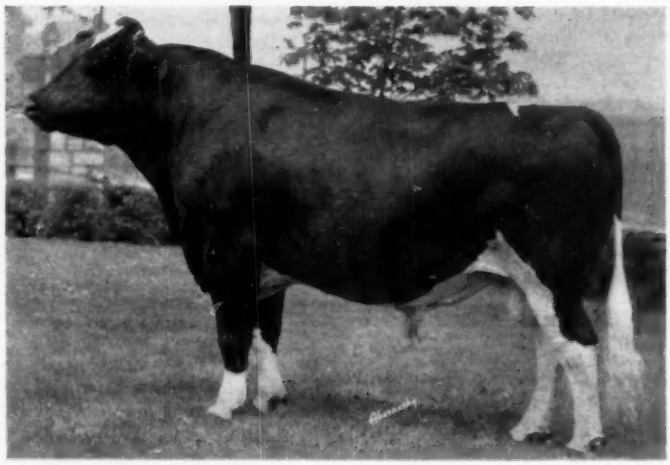

We invite you to come and see the 1957 ATHLONE FARMS herd, the highest producing 2X herd in Illinois on HIR test with a 1956 herd lactation average of 15,904 lbs. milk, 3.7%, 590 lbs. fat, 305d, 2X, ME.

ATHLONE FARM

Dekalb, Illinois

T. E. Courtney, Owner

We Congratulate Athlone Farms

On Their New 1084-LB. 2X Producer — —

FOBES MECHTHILDE DE KOL BESS (EX)

She Is The Dam of Our Herd Sire:

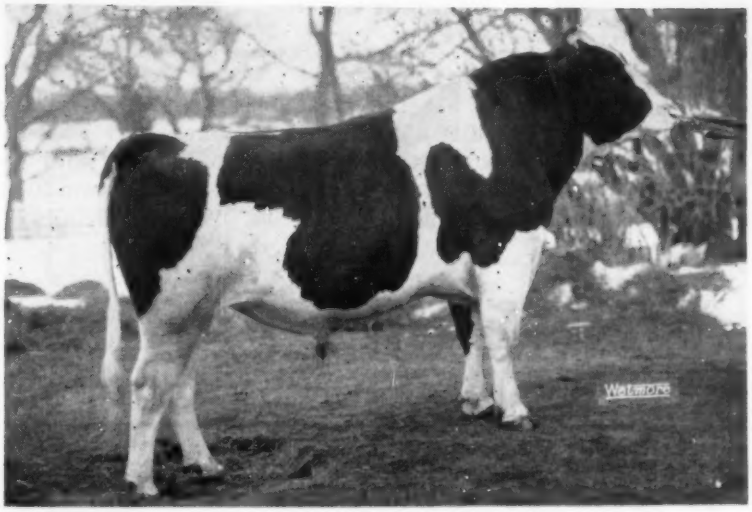

FOBES ADMIRAL DEAN (VG)
Our son of Curtiss Candy Masterpiece (VG) from Fobes Mechthilde De Kol Bess (EX). We now have 25 daughters of "Dean" and 30 head bred to him. They are big, straight vigorous heifers, the first ones due to freshen this fall.

His Dam
FOBES MECHTHILDE DE KOL BESS (EX)

7y	365d	2X	22040	3.7	806.0	DHI
10y	365d	2X	27180	4.0	1084.0	HIR

(Illinois State Leader on 2X)

His Dam's Dam:
DE KOL MECHTHILDE BESS

5y	365d	2X	24074	3.5	843	DHI

Two daughters with 820 and 1084 on 2X

His Maternal Sister:
GREENWOOD MECHTHILDE DE KOL

5y	365d	2X	21466	3.8	821	HT
2y	361d	2X	17820	3.6	644	DHI

His Sire's Dam:
DUNLOGGIN ADEEN (EX)

6y	365d	3X	25336	4.0	1019

Six A R daughters, 3 over 800 lbs. fat. Seven sons, including C. C. Masterpiece.

We have "Dean" sons for sale.

RUBY ACRES — Elkhorn, Wis.

S. D. RUBY, Owner — FLOYD PECK, Mgr.

Certified - Accredited - Vaccinated - Classified - aAa Analyzed

Great Dams On Every Side of Athlone Admiral Adeen

— HIS SIRE —

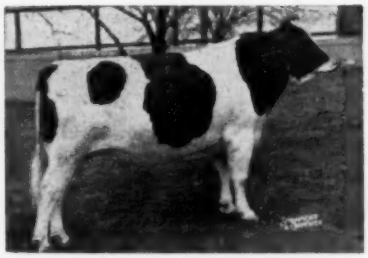

CURTISS CANDY INVINCIBLE (E)
Son of 1195-lb. "Proud Sally."

Our Son
of the
Excellent 1084-Lb.
"FOBES"
He Is
Bred to be Great!

— HIS DAM —

FOBES MECHTHILDE DE KOL BESS
Excellent - 1084 lbs. fat.

Athlone Admiral Adeen has the great 1084 lb. 2X "Fobes" cow family on his dam's side, and Dunloggin Proud Mistress, "Proud Sally," and Dunloggin Adeen on his sire's side. **A Feb. 1957 son for sale:** Out of a granddaughter of Montvic Rag Apple Sovereign with two 500-lb. 2X records and a 3-year-old daughter over 600 lbs. Write for details.

Come and see "Admiral Adeen"

WHITE HILL FARM

E. H. and DONALD F. ELLINGSON — Poplar Grove, Illinois

"Fobes" is One of Our Girls!

We are proud to be the breeder of T. E. Courtney's new 1084 lb. 2X producer, Fobes Mechthilde De Kol Bess (EX). She is a member of a cow family in our herd that includes five generations of 800-lb. 2X producers!

FOBES MECHTHILDE DE KOL BESS
Excellent
1084 - lb. fat Illinois State Champion

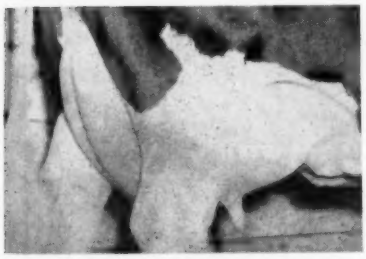

GREENWOOD MECHTHILDE DE KOL
4y 365d 2X 21466 3.8 821
Daughter of the 1084-lb. fat Excellent "Fobes" cow and the dam of our herd sire, Ormsby Double Fobes. We have a ¾ sister to her with 837 lbs. fat on 2X at 5y.

Her Double Grandson:

ORMSBY DOUBLE FOBES — OUR HERD SIRE

Ormsby Double Fobes 1267764 is sired by her Excellent son, Again Athlone Admiral Fobes and out of her daughter, Greenwood Mechthilde De Kol, 821 lbs. fat on 2X, whose udder is pictured (left) and who completes three direct generations of 800-lb. 2X producers in our herd.

Several Choice Sons For Sale
Also Offer His Frozen Semen For Sale

Waupaca — Home of the Erickson Ormsbys — Our Herd Established 1901

Y-Paca Registered Holsteins

LEONARD KOBISKE, Owner — R. D. 3, Waupaca, Wisconsin

Curtiss FOR PROVEN FAMILIES Curtiss

A GREAT THREE-GENERATON FAMILY AT CURTISS

ATHLONE ADMIRAL MONARCH

← **ATHLONE ADMIRAL MONARCH** - (at 3-yrs.)
Proving: daughters average: 12648M 4.0% 507F. ME
Increase over dams: +1230M +.2% +76F.
Daughters have won at fairs in several states, '51 to '56
His dam, Athlone Admiral Grace, EX. 919, 914, 832 F., 4%, is one of the great brood cows of the breed.

Monarch's son:

→ **AGAIN ATHLONE ADMIRAL FOBES (VG)** has just been leased from T. E. Courtney, Athlone Farms, DeKalb, Ill.

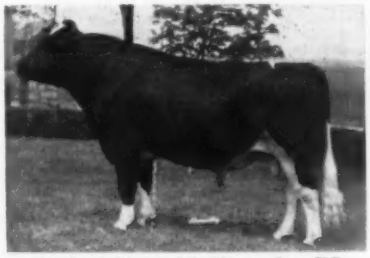

Again Athlone Ad. Monarch - VG

AGAIN'S dam, Fobes Mechthilde De Kol Bess (EX) is the new Illinois State Champion on 2X milking with 27,180 lbs. milk, 4%, 1084 lbs. fat at 10 years.

A daugther, 21,466M 821 F. 4½ yrs. 2X

"Again's" son, ATHLONE ADMIRAL FOBES BLOOM, is also in the Curtiss stud. Out of a great daughter of Curtiss sire, Pabst Regal Bloom. VG-SMP.

For the best, call your nearest Curtiss Technician.

Five dairy breeds, 2 beef breeds and 1 Dual-Purpose

CURTiSS IMPROVED STUD SERVICE, INC.

OTTO SCHNERING, Founder

CARY, ILLINOIS PHONE: MERCURY 9-5411

A Nice Bull Calf with this Sire and Dam-for sale

His Sire . . .

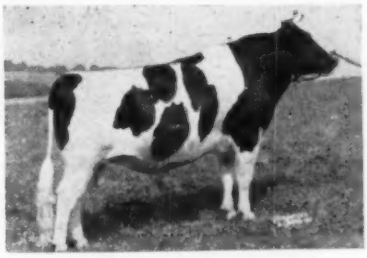

PABST SIR FOBES BURKE
Very Good — 88
— His first 4 dtrs. to finish avg.: 12,273 m. 3.8% 465 f. 2X in 327 days, actual, from unselected dams.
— He is ¾ brother to Pabst Fobes Burke (EX), the 1956 All-American aged bull.
— 50% of his blood comes from 3 crosses to Burke.
— He topped the 1952 Natl. Convention Sale at $4200.

. . . His Dam

PAULINE RAG APPLE BURKE C
8y 11m 343d 20,737 m 3.5% 722 f.
(cc 230d)
Now milking 93 lbs. daily 2X at 10 years.

These "Burke" Animals in Our Herd
— 20 Daughters of Pabst Burke Pilot (VG).
— 20 Granddaughters of Wis. Admiral Burke Lad.
— 21 Daughters of Pabst Sir Fobes Burke (VG).
— 17 Daughters of Trunlan Fobes Burke Max, a son of Sir Fobes.
— 4 Daughters of Pabst Roburke Barcader Prince.
We are using a son of Pabst Reburke Duke on our Sir Fobes and Fobes Burke Max daughters.
Place your order for a "Burke" bred bull calf now.

Our Herd Avg. for May 1957: 70 Head 1258 lbs. m. 3.8% 47.8 lbs. f.
Our Herd Lactation Average (HIR 305d-2X-ME) for year ending May, 1947:
71 Head 13,542 lbs. m. 3.7% 507 lbs. f.

JOSEPH KIERMEIER
Manager

TRUNLAN FARMS

EVERETT A. JONES
Herdsman

Certified - Vaccinated - Accredited
MISS CECILIA A. TRUNZ, Owner, MILLERTON, N. Y.

IMPORTANT SALE DATES

"Where the Buyer must be satisfied"

Wednesday, JUNE 19 at 7:00 p. m.
Dispersal of the Walhill herd owned by W. G. McCaugherty, Streetsville, Ont. Sale to be held at **Hays Sales Arena**, Oakville, at 7 p. m.

Friday and Saturday, AUGUST 2 and 3 at 10 a. m.
Dispersal of **"Frasea"** the famous Grauer Herds at Vancouver, B. C. With 287 head selling, this is the largest Canadian Holstein dispersal.

Monday, OCT. 7th, at 1 p. m.
(Thanksgiving Day - Canadian)
The Complete Dispersal of Ferme des Eglantiers, owned by H. L. Guilbert, of Vercheres, Quebec, at the farm.

Saturday, OCT. 12th, at 1 p. m.
Kemptville Unit Consignment Sale to be held at Ottawa.

Monday, OCT. 14th, at 1 p. m.
Quinte Sale, to be held at the Grafton Arena.

Friday, OCT. 18th
The First Annual Consignment Sale of Oxford Unit, to be held at Woodstock Fair Barns, Woodstock, Ont.

Monday, OCT. 21st at 12 noon
The 15th annual ALL-CANADIAN SALE with 70 head of Canada's choicest breeding stock, selling at HAYS SALES ARENA.

Monday, OCT. 21st at 7 p. m.
The 6th Annual Rosafe Production Sale to be held at the **Hays Arena.**

Tuesday, OCT. 22nd at 1 p. m.
The 7th annual MAPLE UNIT CONSIGNMENT SALE selling at HAYS SALES ARENA. A sale series with a well-established reputation for top value.

Monday, NOV. 11th, at 1 p. m.
The 3rd Annual Romandale Production Sale to be held at Romandale Farm.

Wed., NOV. 20th at 9 a. m.
Fifth annual HOLSTEIN SALE OF STARS at the ROYAL WINTER FAIR. Recognized throughout the World as the market place for the best in Canadian Holsteins.

It PAYS to use HAYS

HAYS FARMS LTD.

OAKVILLE - Box 470 - ONTARIO

NEWS (from page 8)

Daughter-wise the story is even more impressive, with five maternal generations in the milking line at Oakton. Two of her daughters are Ohio State Record cows and one of them is the dam of another State Record cow. Her fifth generation maternal daughter has recently finished at 2 years with over 650 lbs. fat on 2X.

THE 1000 LB. HABIT

Nowisco M B B Jean 3040955 (G) has recently been officially reported with her third record above 1000 lbs. fat on 2X. The latest record, which was closed March 18, 1957, was started at the age of 7 years, 4 months and her production on A.H. is 21,141 lbs. milk, 4.8%, 1013 lbs. fat. Her previous records include performances at 6 years, 2 months in 362 days of 22,600 lbs. milk, 4.6%, 1048 lbs. fat and at 4 years, 10 months in 365 days 21,473 lbs. milk, 4.9%, 1050.5 lbs. fat. Previous records also at 3 years, 5 months are 833.3 lbs. fat and at 2 years 0 months of 664.6 lbs. The senior 4-year-old record of 1050.5 lbs. is the National Championship record for that age in the yearly division. In connection with her 6-year-old record, she bcame the National Leader for fat in the 10 months division 2X with a production of 958 lbs. fat. She is a daughter of Lalaur M B B Creator 835929 and was bred and has spent her lifetime in the herd of No. Wis. Colony Training School, Chippewa Falls, Wis.

MOOSEHART TO GREEN BAY

Announcement is being made this issue of the sale of the yearling bull, Mooseheart Pioneer, from Mooseheart Farms in Illinois to the Green Bay Reformatory herd in Wisconsin. This new herd sire for the Green Bay herd is a full brother to Mooseheart Roburke Lucinda, the All-American 2-year old heifer of 1955 and the Reserve A. A. 3-year old of 1956. She was classified VG at two years, made 644 of fat in 305 days as a Jr. 2-yr.-old and will finish with close to 800 of fat as a jr. 3-year old.

Mooseheart Pioneer is a son of Pabst Sir Roburke Rag Apple (EX-GM and Res. All-Am.) and his dam is Uneeda Admiral Lucinda, VG, with a 761-lb. record and over 100,000-lbs. of milk. "Pioneer" is maternal brother to Mooseheart Sensation, VG, formerly at Spitzer Farms in Ohio and now at Glenn Shreve's Caroldale Farms at Damascus, Ohio. Uneeda Admiral Lucinda is a maternal granddaughter of the famous Lauxmont Admiral Lucinda, EX at 16 years and dam of the $10,000 Helengeorge Master Admiral.

DAIRY CELEBRATION AT JAMESTOWN

The American Dairy Association is sponsoring a celebration on June 4 of the beginning of the dairy industry on this continent as a part of the Jamestown Festival. Four purebred Jersey calves have been brought over from England, a gift from the English Jersey Cattle Society. The calves started their journey in February after completing a period of quarantine in Scotland and a further 90 day quarantine in Canada. The calves will eventually become the property of four outstanding 4-H youths selected from among 48 young people nominated by the states. The 4-H winners will be guests of the dairy industry for two days at Williamsburg and Jamestown as part of their reward. Assistant Secretary of Agriculture Earl Butz will be the principal speaker. Merrill N. Warnick, Pleasant Grove, Utah, former President of the American Dairy Association and for eight years a Director of the Holstein-Friesian Association of America, is chairman of this 350th anniversary committee.

The SIOUXLAND DISPERSAL

OFFERS 110 HEAD OF TOP ANIMALS

Nearly every one carrying the famous Rockwood bloodlines.

• JUNE 13 — Grand Forks, N. Dakota

RAG APPLE ABBEKERK JOVE

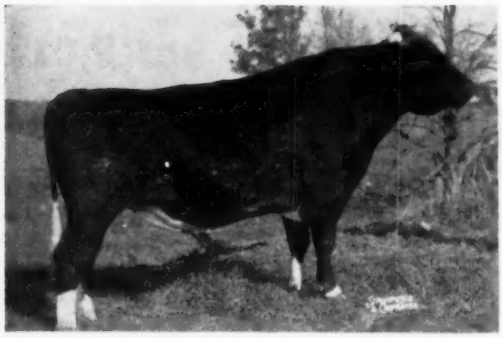

RAG APPLE ABBEKERK JOVE

Son of Elmcroft Scepter (Excellent), sire of the Reserve All-Canadian Get of Sire, 1956, from Montvic Abbekerk Jewel, Excellent, 1019 fat, 3X, 131,354 lbs. milk in 6 lactations.

His daughters are milking well — these recent pictures will show you how they look.

BRENDA'S EXCELLENT UDDER
Classified Excellent Fore and Rear at 2y4m. This is not a typical Jove udder. It is the BEST one.

MATHEWSFIELD JOVE BRENDA at 4y 6m
Daughter of the Res. All-American 3-yr-old (1948), Smith Haven Rag Apple Bridget, Excellent, with over 140,000 milk, life production to date. Brenda made 16,823 milk 582 fat as a jr. 2-yr-old, and in her second lactation has 10,480 milk and 331 lbs. fat in 156 days. Both records 2X.

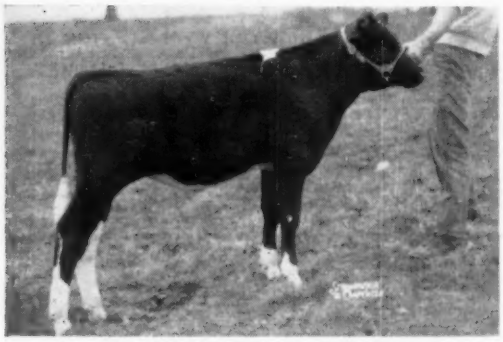

BRENDA'S BULL CALF at 5 months

We offer this son of Brenda, born Dec. 12, 1956, by UNH Resound, youngest son of UNH Everlasting Harriet, the only 200,000-lb. 2X daughter of a 200,000-lb. 2X dam. (Harriet has 216,725 milk 2X as life production, with yearly records to 29,091 milk 3.7% 1084 fat 2X, and is a daughter of UNH Perfection Echo).

Resound is sired by a son of Baker Farm Dauntless (GM-E) from a twice 1000-lb. dam. The best records of his 3 nearest dams, 2 of them on 2X, average 1040 fat.

MATHEWSFIELD JOVE ANNIE at 3y 7m

other JOVE Daughters

MATHEWSFIELD JOVE LUCILLE at 4y 3m

H. J. SZOLD
Owner

MATHEWSFIELD

WASHINGTONVILLE, NEW YORK

RUSSELL BUSWELL
Herdsman

The Hour Draws Near . . .

. . . For The 1957 Earlville Super-Duper Sale!

Wednesday, June 12 – At 11 A. M. Sharp – Earlville, New York

Nearly All Will Be Ready For Immediate Shipment Anywhere—Earlville is 40 Miles S. E. of Syracuse

These Outstanding Milking Age Cows and Heifers Sell!

1 is "EX" with 901 lbs. fat, 2X, 3.7%
1 has 810 lbs. fat, 4y, 2X, 4.1%
1 has 802 lbs. fat, 305d, 3X, 4.2%
8 from 600 to 675 lbs. fat (7 of these on 2X)
10 from 526 to 595 lbs. fat (5 as 2 and 3-yr-olds)

The Finest Group of Bred Heifers Ever Sold at Earlville!

1 from an 1103-lb. fat dam
1 from a 1016-lb., 305d, 2X, 4.3% dam
1 from an "EX" twice All-American
1 from an "EX" 140,000-lb. milk dam
1 from a 769-lb. dtr. of 1075-lb. dam
7 from dams with 703 to 815 lbs.
11 from dams with 509 to 661 lbs.

Nine of The Greatest Bred Bulls in All America Sell!

Bond Haven . . . a Sept., 1956 son of Rosafe Centurion from a "VG" 932-lb., 3X, 4.18% dtr. of Rowsdale R. A. Sovereign; 2d dam "VG" 737 lbs., 2X, 3.87%. A beautiful individual.

Elmwood . . . a July, 1956 son of Skokie Golden Prince (GM-VG) from "VG" 744-lb., 2y, 3X, 4% dtr. of Dunloggin Victor; 2d dam a great brood cow by Dunloggin Confident. Solid Dunloggin.

Enders . . . a Nov., 1955 grandson of Winterthur Victor Select Arab from dam with 417 fat and 12,000 milk in 4 months, still giving 93 lbs. 2X. 2d dam a "VG" dtr. of "Prospector."

Glenafton . . . a Nov. 1956 son of Rosafe Centurion from a "VG" 874-lb., 4.47% dtr. of "Marksman"; 2d dam "VG" 980-lb., 4.74% dtr. of Montvic Posch Chieftain; 3rd dam "VG" 719 lbs.

Pabst-Knutson . . . a Dec., 1956 son of Pabst Cyclone (VG-88) from a "VG-2y" daughter of Wis Leader (GM-E) making 800 lbs. fat as a 2-yr-old! Second dams is a "VG-89" daughter of Pabst Regal (GM-E) with 723 lbs. fat, 29 mos., 3X; third dam is an "EX" 938-lb. daughter of Wisconsin Admiral Burke Lad. He is a knockout.

Hurlwood . . . a June, 1956 son of Hurlwood Conqueror (GM) from "VG" 1st calf dam finishing over 700 fat, 2X with 2nd calf. 2d dam "VG" 674 lbs., 2X; 3rd dam "EX" 651 lbs., 2X.

Iseman . . . a Dec., 1956 own son of Wis Leader (GM-E) from "VG" 610-lb., 2X, 4.1% dtr. of Pabst Roamer; 2d dam "EX" dtr. of old "Burke" with 862 lbs. fat. 100% brother sells in Nat'l.

Longhurst . . . a March, 1956 son of Woosterdale Cavalier Plutocrat (GM) from a dtr. of Crownhurst Plutocrat Perfection with four 2X records from 620 to 707 lbs. fat. She a great cow.

Pabst . . . a Oct., 1956 son of Pabst Regal (GM-E) from a "VG" 623-lb., 2y, 3X, 3.7% dtr. of "Raven" (GM-E); 2d dam, "E" 909-lb. dtr. of "Roamer" (GM-E); 3rd dam "VG" 775 lbs. fat.

Many Feature Females Sell!

Milking Age - -

☆ An "EX" 901-lb., 2X cow due sale time.

☆ An 810-lb., 4y, 2X 4.1% gr'dtr. of "Dean."

☆ Harden's great show daughter of "Deen Var" with 802 fat, 305d, 3X, 4.3%. **IS FRESH WITH A BULL CALF BY PABST REBURKE DUKE, AND THIS GREAT CALF SELLS!**

☆ Don Collins' very lovely show daughter of Collins-Crest Regal Fobes has 530 lbs. fat., 2y, 2X, 4.7% and **SHE HAS A BULL CALF BY A TOP SON OF "REGAL FOBES!"**

☆ A 659-lb., 3y dtr. of a 1054-lb. fat dam.

☆ A 548-lb., 294d, 2y, 2X, 4.2% dtr. of Hurlwood Conqueror from 839-lb., 2X, 3.8% dam.

Bred Heifers - -

☆ A double gr'dtr of "King Var" from a three time 1000-lb. fat and 30,000-lb. milk cow.

☆ Gr'dtr. of "Sovereign" from show cow with 1016 lbs. fat, 305d, 2X, 4.3%.

☆ Own dtr. of Warren Wigsten's twice All-American "E" 703-lb. "Lassie Belle."

☆ Own dtr. of Sunnyvale's greatest foundation cow who is "EX" with 140,000 lbs. milk, 2X.

☆ A Spring Farm Fond Hope dtr. from 769-lb., 3.9% dam; 2d dam 1075-lb. "Marksman" daughter.

☆ Rosafe Centurion dtr. from 767-lb., 3y, 3X, 4.17% "Marksman" daughter. Due to "Signet."

A wonderful group of outstanding "features" will sell . . . and a very valuable group of uniformly top cows and bred heifers that will sell for no more than a good one in any sale – AND this sale will offer you a great choice of the "real" ones because they are "selected."

THE REGULAR 335TH EARLVILLE WILL OFFER 75 GOOD HOLSTEINS IMMEDIATELY FOLLOWING THE "SUPER-DUPER" ON THE SAME DAY STARTING ABOUT 3:30 P. M. AND GOING THROUGH THE EVENING. Plan to spend the FULL day on June 12 at Earlville – there will be many great buying opportunities through the Super-Duper and the Regular Sale.

R. AUSTIN BACKUS, INC. MEXICO, NEW YORK (7-7231)

For further information, contact Sale Managers

From the TOP OF OUR HERD to the Super-Duper

Think of This!

A Daughter of A three-times 30,000-lb. Dam . . .

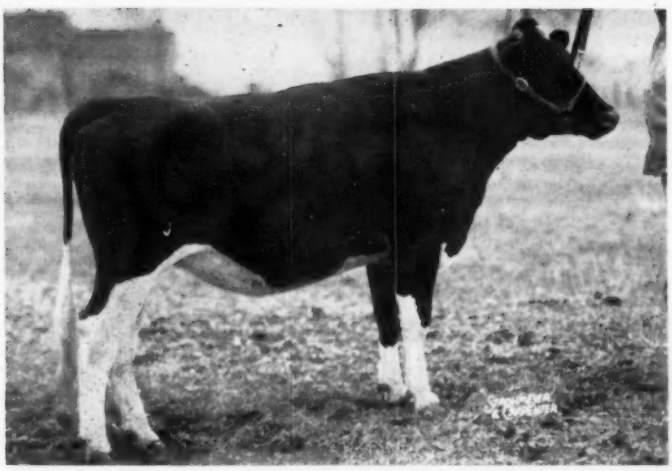

Selling - - -

Harden Farms Lochinvar Kin

This lovely heifer is by HARDEN FARMS KING LOCHINVAR, son of Dunloggin King Var (VG) and the well known "Moselle" cow. Her dam is the highest record daughter of King Var . . .

HARDEN FARMS KING KAREN (VG)

3-0	365	19,860 m	648
4-3	365	20,710 m	721
5-5	365	22,704 m	822
6-10	**365**	**31,240 m**	**1083**
8-7	**365**	**30,663 m**	**1063**
9-10	**365**	**32,320 m**	**1103**

She is all-Dunloggin breeding, by King Var and from a Locvale bred daughter of Dunloggin Master **Oraaggie.**

THE DAM OF HER SERVICE SIRE

KIN is due in early fall to HARDEN FARMS EMBLEM

Harden Farms Emblem was bred to our specifications and holds tremendous promise as a sire here. His sire is the King Var son of the twice 1000-lb. Ednachester Marathon Burke (EX) . . . his own dam (pictured at right) is the famous EDNACHESTER MAN-O-WAR MARY (Excellent) with **consecutive records of 1041, 1113, 1157, 1246 and 1102 lbs. fat** — life total since 4 years of age of 191,049 lbs. milk, 8,181 lbs. fat!

What greater backing could a heifer have?

This Beautiful "Deen Var" Sells with Her Baby Bull by Duke

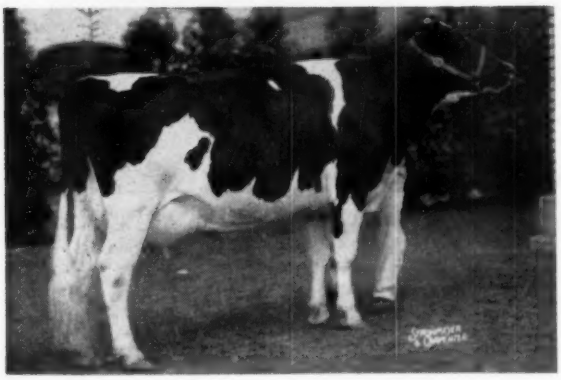

HARDEN FARMS PEBBLE BEACH VAR

AR 7y 305 3X 18,921 4.2% 802

(and other high records)

2d Aged Cow, N. Y. — 4th at International, 1954

Own daughter of Dunloggin Deen Var (VG) from a daughter of the highly proven Pebble Beach Chieftain Countess, son of Chieftain 7th.

She was fresh May 19, 1957 with . . .

DUKE OF HARDEN FARMS

He is by PABST REBURKE DUKE, our Regal son who is siring such tremendous udders and high production. We have some new pictures of Duke daughters that you will soon see.

Duke — an SMT sire with all his classified daughters averaging 84 points. He has a National Champion and a State Champion daughter.

Selling at Earlville, June 12 — They Can Be Yours

HARDEN FARMS — Camden, N. Y.

A Beautiful Heifer Bred To Budd Farm Top Notch

To The Earlville Super-Duper — June 12th

● She is Out of A 786-lb. Dam

Selling — Chemung Dunloggin Miss Barbara, born 10-12-54

This top heifer, due right after the sale with her first calf, is a daughter of the very popular plus proven High Meadow Farm Masterpiece and her dam is Fall Creek Cherry Adwayne, a daughter of Cherrybold Colonel Mooie out of Fall Creek Adwayne, a daughter of Pabst Barta Prilly Wayne right out of the heart of Fall Creek's Segis Daisy family.

Barbara's dam has the following records:

2y	289d	2X	9,920	3.9	388	DHIA
3y	305d	2X	13,335	3.9	525	DHIA
4y	365d	2X	17,623	3.8	669.9	HT
5y	365d	2X	18,020	4.3	786	(SA)

Barbara was bred Sept. 7, 1956 to Budd Farm Top Notch, the son of the world famous cow pictured below.

Dam of Top Notch

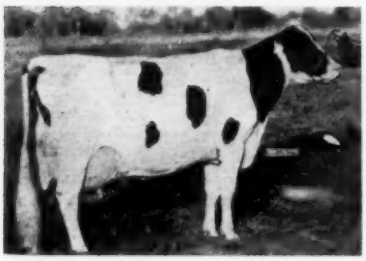

ERINDALE DUNLOGGIN ANNA
(Excellent — 95 pts.)

13-5	365d	3X	33,900	4.4	1487
11-5	365d	3X	33,198	4.5	1479.4

A great member of one of the best cow families of the breed.

We are also consigning Smitholm Carnation Hengerveld (born Dec. 10, 1953) a good young cow that has just finished with 11,015 milk, 3.7% and 415 fat (SA) as a jr. 2-yr-old on 2X. She is due right after the sale to Broad Rock Duke Ray, our son of Dunloggin Gracious Master.

CHEMUNG FARMS
DAVID R. MONELL · CHEMUNG, N.Y.
HOME OF THE NEW YORK DUNLOGGINS
GOVERNOR WAYNE

Gold Medal Breeding to Earlville, June 12

For the Super-Duper . . .

Shaws Crete Tidy Aim Lass 3923443

Born Nov. 13, 1954 · Bred Sept. 27, 1956
Combining two Gold Medal sons of Dun. Tidy Miss with Dunloggin Aim — and two crosses to Dauntless.

She is by the Excellent-Gold Medal Sire pictured and from a twice 500-lb. (at 2y and 3y) daughter of Dunloggin Aim (VG); next dam a twice 700-lb. daughter of Dun. Golden Cross Tidy (GM). You must see her and her pedigree to fully appreciate her.

Bred to HENRYHOME MATCHLESS RIGHTO, son of **Rockwood Rag Apple Righto (EX-GM)** from a Wint. Select Fobes Xanthic (VG) daughter **with 10 consecutive 2X records including 5 from 532 to 681 lbs. fat.**

His Daughter to the Super-Duper

SHAWS DAUNTLESS CRETE TIDY
Excellent - Gold Medal

For the Regular Earlville, also June 12

Both these heifers are by the **Excellent-Gold Medal ROCKWOOD RAG APPLE RIGHTO** whose official proof shows 22 daughters averaging (305d-2X-ME) 13,620 m. 4.41% 600 f.! One of the great proven sires of the breed.

HENRYHOME LUCY BARONESS R
Born Aug. 21, 1954

Her dam a "Righto" daughter with 429 and 595 fat at 2y and 3y; next dam by "VG" Xanthic. Bred to MAVIEW DOUBLE TOGUS DIRECT (see information at right.)

HENRYHOME LOIS BARONESS R
Born Aug. 28, 1954

She too from a "Righto" daughter and bred to MAVIEW DOUBLE TOGUS DIRECT — son of an "EX" sire and out of an "EX" 1014.8 lbs. fat on 2X and she by Dauntless Togus Direct (EX-GM).

We recommend all three heifers — look for them.

HenryHome — H. F. & K. T. Henry — R. 1 — Ogdensburg, N. Y.

PBR 5 Years · **Phone 1792-M-2** · **Certified · Accredited · Vaccinated**

. . . From the TOP of Our Herd — to the Super - Duper . . .

SHE IS SELLING - - - FRESH APRIL 14

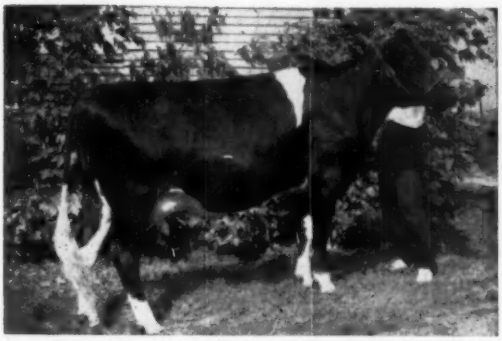

She was fresh April 14, 1957 with a bull calf, also selling — and what a pedigree he writes. His sire is a son of C. C. Regal Fobes from a "VG" dam with 782 fat, 4.0%, 19,340 milk in 305 days 2X. A full sister to the sire of the calf classified "VG" at 2y and at 27m made 14,834 milk 4% 603 fat 2X — and she was 1st milking 2-yr-old, Ormstown, Que., 1955. This is a high production, high test pedigree — he'll make a real herd sire.

Collins - Crest Lassie Burke

"Good Plus" — 84 points at 2y

24m	365	2X	11,300	4.6	530

Her picture, taken when she was 11 months fresh, does not do her justice. In 1956 she was undefeated 2-yr-old at Malone, Plattsburg, and Ormstown, Que.

Her Sire - - -

COLLINS-CREST REGAL FOBES (EX)

Son of Pabst Sir Regal Fobes (EX-SMP-twice Res. All-Am.) from our great "Molly" cow (VG at 14y) with an 8-lact. total of 151,340 milk — records to 842 fat, 22,433 milk 2X.
A show bull himself, and sire of show daughters. His first 5 dtrs. classified as 1st-calf heifers average 83.5! His 6-pair proof shows +2296 M. +81 F. with dtrs. averaging 15,703 M. 3.81% 599 F. His only daughter sold at public sale to date brought $1200 — another sold privately for $1200.

His family is loaded with production and show winners — we just don't have room to give all the facts.

Her Dam - - - SOVEREIGN LASSIE

Granddaughter of Sovereign with three 2X records from 584 to 538 fat and high test (to 4.7%). She has another daughter "VG" at 88 and with 524 fat in 305d 2X at 29m 4.2%. Her own dam has 672 fat. Member, 1st Jr. Get, New York, 1950; dam of a winning Produce.

Collins - Crest Farm

Certified - Vaccinated - Accredited

DONALD COLLINS (Phone 368 - W - 2) MALONE, NEW YORK

TO THE EARLVILLE SALE ON JUNE 12

SELLING

PABST GALE 1291835
Born Dec. 1, 1956

A SON OF PABST CYCLONE

FROM A LEADER DAUGHTER

His sire, Pabst Cyclone, is sired by Pabst Winterthur Zeus, the Excellent Gold Medal son of "Burke." Cyclone's dam is Neshonoc Joan Cyclone (EX), All-American 3-year-old of 1951 and twice Best Udder Winner at Waterloo.

Cyclone was classified "Very Good" with a score of 88 at 3 years of age and his maternal sister, Pabst Raven Joan, is also "Very Good" with a score of 88 and has 631 lbs. of fat at 2 years.

His dam was classified "Very Good" at 2 years and is now on test and has 10,740 lbs. of milk and 370 lbs. of fat in 148 days as a senior 2-year-old. She is still milking 71 lbs. in her sixth month.

Her dam by Regal is also classified Very Good and has 723 lbs. of fat. The next dam is Pabst Burke Inka Star, an Excellent daughter of Burke with 938 lbs. of fat and 3 A R daughters from 723 to 787 lbs. fat.

HIS DAM BY LEADER

PABST LEADER REBURKE STAR (VG)

- - - DON'T MISS THIS PROMISING BURKE-BRED HERD SIRE PROSPECT AT EARLVILLE - - -

PABST — KNUTSON

Oconomowoc, Wis.

SALE CALENDAR

June 12 Earlville, N. Y., 335th Earlville Sale, Managed by R. Austin Backus Inc., Mexico, N. Y.

June 13 Grand Forks, N. D., James A. Earl Dispersal, Managed by G. R. Melin, Minnesota Sales Co., 4529 Bryant Ave., S., Minneapolis 9,. Minn.

June 19 Oakville, Ont., Hays Sales Arena at 7 p. m.) The Walhill Dispersal owned by W. G. McCaugherty, Streetsville; Managed by Hays Farms Ltd., Oakville, Ont.

June 20 Lancaster, Pa., 173rd Garden Spot Sale, Managed by R. Austin Backus Inc., Mexico, N. Y.

June 28 Stamford, N. Y., Locustmoor Farm Dispersal, Managed by Harris Wilcox, Bergen, New York.

July 10 Gladbrook, Iowa, Donald Rehder Dispersal, Managed by Piper Bros. Farms, Watertown, Wis.

July 13 Williamston, Mich., 135th Wolverine Holstein Sale, Managed by C. B. Smith, Williamston, Mich.

July 15 Watertown, Wis. Wisconsin Breeders Sale, Managed by Francis Darcey & Sons, Watertown, Wis.

July 18 Lancaster, Pa., 174th Garden Spot Sale, Managed by R. Austin Backus Inc., Mexico, N. Y.

July 22 Atlanta, Ga., (at Lakewood Park) The Southern Invitational Sponsored by the Georgia Holstein-Friesian Ass'n.

July 27 Olathe, Kansas, Art Jensen's Olathe View Dairy Dispersal, Managed by T. Hobart McVay, Nickerson, Kansas

Aug. 2 Wellsburg, Iowa, Emery Riekena Dispersal, Managed by Claude E. Wylam, Waverly, Iowa.

Aug. 3 Ft. Atkinson, Wis., Willow Hollow Farm Dispersal, Roehl Bros., owners; Managed by Francis Darcey & Sons, Watertown, Wis.

Aug. 2-3 Vancouver, B. C., Frasea Holstein Herd Dispersal, owned by J. J. Grauer & Sons Ltd.; Managed by Hays Farms Ltd., Oakville, Ont.

Aug. 3 Ft. Atkinson, Wis., Roehl Brothers Dispersal, Managed by F. Darcey & Sons, Watertown, Wis.

Aug. 7 Earlville, N. Y., 336th Earlville Sale, Managed by R. Austin Backus Inc., Mexico, N. Y.

Aug. 10 Williamston, Mich., 136th Wolverine Holstein Sale, Managed by C. B. Smith, Williamston, Mich.

Aug. 12 Elkton, Mich. Edward Eicher Dispersal, Managed by Glenn Casey, Williamston, Mich.

Aug. 12 Middletown, Pa., 26th Annual Fall Sale, Grand View Farms, C. S. Erb

Aug. 12 Sanford, Maine. Third Shaw's Dauntless-Dunloggin Sale, Managed by W. A. Baker, Exeter, N. H.

Aug. 12 Watertown, Wis., Wisconsin Breeder's Sale, Managed by Francis Darcey & Sons, Watertown, Wis.

Aug. 22 Lancaster, Pa., 175th Garden Spot Sale, Managed by R. Austin Backus Inc., Mexico, N. Y.

Sept. 4 Iola, Kansas, Kansas State Sale, Ivan Strickler, Iola, Kansas Chairman

Sept. 7 Durham, N. H., (Putnam Hall, U.N.H.) 7th Strafford County Sale, Sponsored by Strafford County Holstein Club, Managed by W. A. Baker, Exeter, N. H.

Sept. 9 Madison, Wis. (Dane County Fairgrounds) Southern Wisconsin Holstein Breeders Fall Bred Heifer Sale, Frank E. Cairns, Sale Sec'y. 353 W. Johnson St., Madison, Wis.

Sept. 11 Earlville, N. Y., 337th Earlville Sale, Managed by R. Austin Backus Inc., Mexico, N. Y.

Sept. 11 Goshen, Ind. Elkhart County Classic. Sale managed by Elkhart County Holstein Breeders, Dan Clem, New Paris, Ind., Chm Sale Comm.

Sept. 12 Canandaigua, N. Y. 5th Canandaigua Sale, Harris Wilcox, Mgr., Bergen, N. Y.

Sept. 12 Parkersburg, Iowa, William Jungling Dispersal, Managed by Claude E. Wylam, Waverly, Iowa.

Sept. 14 Williamston, Mich., 137th Wolverine Holstein Sale, Managed by C. B. Smith, Williamston, Mich.

Sept. 16 Tulare, S. D., Complete Dispersal Tulare Holstein Herd, Dougherty & Riehl, owners; Managed by W. L. Baird, Waukesha, Wis.

Sept. 16 Watertown, Wis., Wisconsin Breeders Sale, Managed by Francis Darcey & Sons, Watertown, Wis.

Sept. 17 Youngsville, Pa., Henry Ward Dispersal, Managed jointly by R. Austin Backus Inc., Mexico, N. Y., and the Pennsylvania Holstein Assn.

Sept. 17 Orange, Va. Virginia Fall Sale. John M. Willis, Sec'y, 307 East Spencer St., Culpeper, Va.

Sept. 18 Bath, N. Y., Finger Lakes NYABC Sale, Harris Wilcox, Bergen, N. Y.

Sept. 19 Lancaster, Pa., 176th Garden Spot Sale, Managed by R. Austin Backus Inc., Mexico, N. Y.

Sept. 21 Watertown, N. Y., 12th Jefferson County Holstein Sale, Managed jointly by R. Austin Backus, Inc., Mexico, N. Y., and St. Lawrence County Holstein Club.

Sept. 21 Rochester, Minn. Olmsted County 12th Annual Quality Sale Gordon E. Johnson, Sec'y, R. 2 Rochester, Minn.

Sept. 25 Sioux Falls, S. D., 12th Annual State Sale, E. G. Grinde, Chairman, Box. 911, Sioux Falls, S. D.

Sept. 26 Little Valley, N. Y. Cattaraugus-Chautauqua NYABC Sale, Harris Wilcox, Mgr., Bergen, N. Y.

Sept. 28 Walden, N. Y., B. H. Decker Dispersal, Managed by Harris Wilcox, Bergen, New York.

Sept. 28 Schaghticoke, N. Y., 7th Annual Tri-Club Sale, Managed by Clarence Slack, Ft. Edward, N. Y

Oct. 2 Earlville, N. Y., 338th Earlville Sale, Managed by R. Austin Backus Inc., Mexico, N. Y.

Oct. 3 Canandaigua, N. Y. Montway (Monroe, Ontario, Wayne Counties) NYABC Sale, Harris Wilcox, Mgr., Bergen, N. Y.

Oct. 3 Flemington, N. J., New Jersey State Sale, Managed by R. Austin Backus Inc., Mexico, N. Y.

Oct. 5 (Place to be announced) 4th District NYABC Sale, Harris Wilcox, Mgr., Bergen, N. Y.

Oct. 5 Rhinebeck, N. Y., 19th Annual Eastern New York and U-S-O Holstein Club Sale, Managed by R Austin Backus Inc., Mexico, N. Y

Oct. 7 Vercheres, Quebec. Dispersal of Ferme des Eglantiers, owned by H. L. Guilbert; Managed by Hays Farms Limited.

Oct. 7 Mount Vernon, Wash., (Fairgrounds) 17th Annual Evergreen Dairy Classic, Managed by R. F. Everly, 616 New World Life Bldg Seattle 4, Wash.

Oct. 11 Mandan, N. D., North Dakota Holstein Breeders State Sale, Managed by Anton Johnson, Mandan, N. D.

Oct. 12 Williamston, Mich., 138th Wolverine Holstein Sale, Managed by C. B. Smith, Williamston, Mich.

Oct. 12 Cobleskill, N. Y. 13th Schoharie County Club Sale, Managed by R Austin Backus Inc., Mexico, N. Y

Oct. 12 Ottawa, Ont., Second Annual Kemptville Unit Sale (at the Coliseum at 1 p. m.), Sale Managed by Hays Farms, Ltd., Oakville, Ont

Oct. 14 Watertown, Wis., Wisconsin Breeders Sale, Managed by Francis Darcey & Sons, Watertown, Wis

Oct. 14 Grafton, Ont., (Memorial Arena), Third Annual Quinte Unit Sale. Sale Managed by Hays Farms, Ltd., Oakville, Ont.

Oct. 19 Jamestown, N. Y. Chautauqua Club Sale, Harris Wilcox, Mgr., Bergen, N. Y.

Oct. 17 Harrisburg, Pa., Pennsylvania State Sale. Managed by the Pennsylvania Holstein Association, Inc State College, Pa.

Oct. 17 Woodstock, Ont., Oxford Unit (First Annual Consignment Sale) Managed by Hays Farms Ltd., Oakville, Ont.

Oct. 19 Jamestown, N. Y., Chautauqua Club Sale, Managed by Harris Wilcox, Bergen, N. Y.

Oct. 21 Delhi, N. Y., 12th Delaware County Sale, Managed by R. Austin Backus Inc., Mexico, N. Y.

Oct. 21 Oakville, Ont., (Hays Sales Arena) (12 noon) 15th Annual All-Canadian Sale, Managed by Hays Farms Ltd., Oakville, Ont.

Oct. 21 Trafalgar, Ont., Hays Arena 6th Annual Rosafe Production Sale (7 p. m.). Sale Managed by Hays Farms, Ltd., Oakville, Ont.

Oct. 22 Paris Hill, N. Y., 17th Oneida County Holstein Sale, Managed by R. Austin Backus Inc., Mexico, N. Y.

Oct. 22 Oakville, Ont., (Hays Sales Arena) (1 p. m.) 7th Annual Maple Unit Sale, Managed by Hays Farms Ltd., Oakville, Ont.

Oct. 23 Wooster, Ohio, Ohio Breeders Sale, Managed by Ohio Holstein-Friesian Ass'n, 152 W. Liberty St., Wooster, Ohio

Oct. 23 Bath, N. Y., 42nd Annual Allegany-Steuben Holstein Club Sale.

Oct. 24 Lancaster, Pa., 177th Garden Spot Sale, Managed by R. Austin Backus Inc., Mexico, N. Y.

Oct. 26 Shelocta, Pa., W. H. Wood Dispersal, Managed jointly by R. Austin Backus Inc., Mexico, N. Y., and the Pennsylvania Holstein Assn.

October 26 St. Charles, Illinois. Harvest of Stars sale. R. B. Howard, Sec., Dundee, Ill.

Oct. 28 Meadville, Pa., 8th Northwestern Pennsylvania Sale, Managed by R. Austin Backus Inc., Mexico, N. Y.

Oct. 30 Millheim, Pa., Ellis Rearick Sale, Managed by R. Austin Backus Inc., Mexico, N. Y.

Nov. 1 Batavia, Wis., Gerhard Nicolaus Dispersal, Managed by Francis Darcey & Sons, Watertown, Wis.

Nov. 1 Syracuse, N. Y., 3rd Empire Breeders Sale, Managed by R. Austin Backus Inc., Mexico, N. Y.

Nov. 2 Chilton, Wis., 15th Annual Calumet "400" Sale, Sponsored by the Calumet County Holstein-Friesian Ass'n.

Nov. 2 Dispersal to be announced, Managed by Francis Darcey & Sons, Watertown, Wis.

Nov. 4 Reisterstown, Md., Logwood and Pond View Biannual Production Sale, Managed by C. B. Smith, Williamston, Mich.

Nov. 4 Waukesha, Wis., The Blue Ribbon Holstein Sale, Managed by W. L. Baird Co., Waukesha, Wis.

Nov. 5 Watertown, Wis. The U. S. National Blue Ribbon Sale, Managed by Francis Darcey & Sons, Watertown, Wis.

Nov. 6 Earlville, N. Y., 339th Earlville Sale, Managed by R. Austin Backus Inc., Mexico, N. Y.

Nov. 7 Hamburg, N. Y. W N Y Club Sale, Harris Wilcox, Mgr., Bergen, N. Y.

Nov. 9 Fond du Lac, Wis., The Fond du Lac County 12th Annual Heifer Classic, Ruth Schoepke, Sale Sec'y, Oakfield, Wis.

Nov. 9 Williamston, Mich., 139th Wolverine Holstein Sale, Managed by C. B. Smith, Williamston, Mich.

Nov. 11 Gormley, Ont., Romandale 3rd Annual Production Sale, (1 p. m.), Sale Managed by Hays Farms, Ltd., Oakville, Ont.

Nov. 12 Golden, Colo., Mile High State Sale sponsored by Colorado Holstein-Friesian Ass'n., Mrs. Muriel Montgomery, Sec'y.

Nov. 13 Wooster, Ohio, Ohio Breeders Sale, Managed by Ohio Holstein-Friesian Ass'n, 152 W. Liberty St., Wooster, Ohio

Nov. 14 Canandaigua, N. Y., 6th Canandaigua Holstein Sale, Managed by Harris Wilcox, Bergen, New York.

Nov. 16 Waterloo, Iowa. Iowa State Fall Sale. Bill Maynard, Sec., 1930 Hawthorn Ave., Waterloo, Ia.

Nov. 20 Toronto, Ont., (at Royal Winter Fair) (9 a. m.) 5th Annual Holstein Sale of Stars. Managed by Hays Farms Ltd., Oakville, Ont.

Nov. 21 Lancaster, Pa., 178th Garden Spot Sale, Managed by R. Austin

Dec. 4 Earlville, N. Y., Earlville Invitational Sale, Managed by R. Austin Backus Inc., Mexico, N. Y.

Dec. 5 Earlville, N. Y., 340th Earlville Sale, Managed by R. Austin Backus Inc., Mexico, N. Y.

Dec. 9 Williamston, Mich., Wolverine Invitational and 140th Wolverine Sale, Managed by C. B. Smith, Williamston, Mich.

Dec. 19 Lancaster, Pa., 179th Garden Spot Sale, Managed by R. Austin Backus Inc., Mexico, N. Y.

COMING EVENTS

July 4 Jamestown, N. D., at Moline Cafe 8 p.m., Annual Meeting North Dakota Holstein-Friesian Ass'n.

July 9 Chipley, Ga., (Canaan Farm) Annual Meeting Georgia H-F Association.

July 27 Orono, Maine, Maine 4-H and Adult Dairy Type & Production Show

July 18-20 Lansing, Mich., Annual Convention of National Auctioneer's Association

July 20 Mooseheart, Ill. Nor. Ill. St. B & W Show. Herb Miller, Judge

July 27 Trenton, Ill., Southern Illinois State B & W Show.

July 31 Ionia, Mich., The Michigan State Black & White Show.

Aug. 11-14 Toronto, Canada, Annual Convention National Ass'n. of Artificial Breeders.

Sept. 20 Harrisburg, Pa., 4th Annual Pennsylvania B & W Show, W. K. Hepburn, Judge.

Sept. 28-Oct. 5 Waterloo, Iowa, National Dairy Cattle Congress, Holsteins judged Oct. 3-4 by W. K. Hepburn, Jr.

Oct. 9-15 Chicago, Ill., 5th Annual International Dairy Show, George Trimberger, Holstein Judge.

Nov. 14-15 Hershey, Pa., 3rd Annual Pennsylvania State Holstein Convention.

Nov. 18-19 Toronto, Canada, Royal Winter Fair Holstein Days, D. S. Dunton, Judge

Dec. 5-6 Quincy, Ill., Annual Meeting Illinois Holstein-Friesian Ass'n.

Dec. 27 Annual Meeting of Holstein-Friesian Association of Colorado.

WHIRLWIND HILL EXPANDING

James M. Osborn has recently purchased the partnership interest of Dean Rickard in his Whirlwind Hill Farms herd and farm equipment. Rickard has been the operating partner, and remains under the new set up as farm foreman. Warren Anderson, formerly with Osborndale, is joining the Whirlwind Hill organization as herd manager. Peter Gray, a recent graduate of the University of Connecticut, is coming in as assistant herdsman.

A new pole-style heifer barn is in the works, and an L is being added to the main barn which will permit enlarging the milking herd from 50 to 60 cows.

Professor Osborn took advantage of the opportunity to fill this additional barn space with selections of 15 head at the Osborndale dispersal sale last month. His selections included the two great old full sister matrons, "Gwen" and "Gay", two daughters of "Gay", plus 11 others of the top females at Osborndale. His own blue ribbon herd sire, Quality Olympian, is son of the "Gwen" cow.

Mrs. White (to Mrs. Black over the back fence): "I don't like to repeat gossip, but what else can you do with it?"

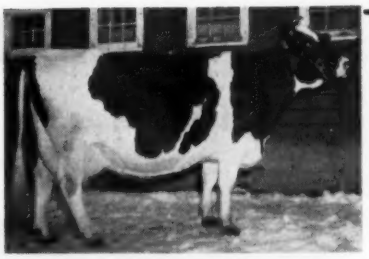

PRINCESS LUCIFER LUCY (EX-92)
8y 365d 2X 23,896m 4.2 1003.9f
9y 365d 2X 21,860m 4.1 902f
Our daughter of Lauxmont Admiral Lucifer.

TO THE
JUNE 12 EARLVILLE
A Fresh 2-Yr-Old
And a Bull

1. Doreigh Farms Invincible Diana born 4-20-55

This promising young cow is a daughter of Curtiss Candy Invincible (EX). Her dam, Doreigh Farms Ideal Hilda (VG-88), is one of the top members of our herd and has 3 records over 665 fat and up to 20,950m and 734 fat on 2X. Her lifetime to date is over 100,000 milk at just 9 years. Hilda is a daughter of our former herd sire, Westwind Travelon Highline Ideal. Diana will be fresh right before the sale.

2. Doreigh Farms Dandy Teddy born 6-1-56

Teddy is a son of our sr. herd sire, Doreigh Farms Dandy Prince, the son of Princess Lucifer Lucy (pictured) sired by Curtiss Candy Dandy George. His dam is a "VG" daughter of Westwind Travelon Highline Ideal with a good string of 2X records to 18,710 milk and 733 fat. The second dam has over 100,000 lifetime. **Here is your chance to get a bull backed by good type, high 2X records and outstanding lifetime production.**

Doreigh Farms — North Chatham, N. Y.
FRED N. DORN, Owner — Acc. - Cert. - Vacc. - Class.

A Daughter
of
Pansco
Magdeline
Design

Pansco Magdeline Ormsby (VG)

Pictured is Pansco Magdeline Ormsby 2701674 (Very Good), daughter of Pansco Exchange Plus and our well known show cow and producer, Pansco Magdeline Design (Excellent).

Pansco Exchange Plus, sire of Magdeline Ormsby, was the first son of Pansco Hazel (EX). At recent count we had 7 of his daughters in our herd — all Excellent or very Good. Magdeline Ormsby is herself Very Good with records to 16,187 milk 4.4% 710 fat.

Pansco Magdeline Design (EX), dam of Magdeline Ormsby, was by Sir Monarch Designer (VG) who left us so many good daughters. She has two 700-lb. records and was three times Grand Champion at Pomona. She is the dam of Pansco Fortune (VG) and was pictured in our ad. on page 173 of the Burke issue of the World (April 13, 1957).

PELLISSIER DAIRY FARMS
2707 Workman Mill Rd. — Whittier, California

GFV

"SKYLINER"

Paternal brother to the $30,000 "Maestro"
And out of "Skyanne"!

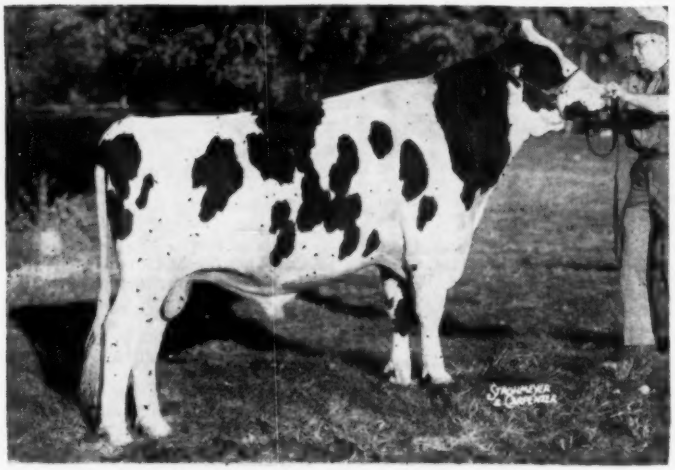

GRAY VIEW SKYLINER
Reserve All-American Senior Yearling, 1956

HIS SIRE

WIS SYMBOL (VG-4y)
Sire of the $30,000 Wis Maestro. We had this great son of Wis Leader from Wisconsin Venus (both Excellent) in service in our herd and now have his first 7 daughters on test as junior 2-year-olds. They average 83.1 points on official classification.

HIS DAM

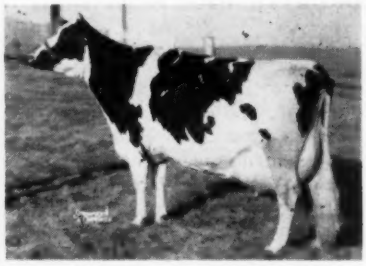

GRAY VIEW B D SKYANNE (EX-94)
All-American 2-, 3- and 4-year-old, 1953, '54, '55.

2y	2X	365d	17996	3.6%	619.8
3y	2X	299d	17756	3.7%	654.4
4y	2X	365d	16032	3.8%	602.0
6y	1n	140d:	10330		468 *

(* inc.)

By "Don" (E-GM) from the Pabst Comet (GM) daughter of Skylark Pansy Fobes (EX).

Young "Skyliner" Sons For Sale

Also frozen semen — $100 with a calf guaranteed

GRAY VIEW FARMS

Harvey A. Nelson & Sons
UNION GROVE, WISCONSIN

Index of Advertisers

ALBRECHT, HUGO 44-45
Animal Analysis Associates 78
Athlone Farm 84
BALL, ARTHUR G. 71
Bancroft Acres 97
Barker, Howard C. 82
Berg & Son, Elsmer 49
Brauns Sunny Lea Farm 55
Breezy Acres Farm 9
Bristol Farms 57
Burdick & Sons, Harold 9
Burlingame, Field, Pierce & Browne, Inc. 72
CANBY, J. O. 7
Carey Farms 34
Carnation Milk Farms 18
Casey, Glenn 82
Cedar Lane Farm 13-16
Centralia Milk Farm 59
Central Ohio Breeding Ass'n 79
Central States Sales Co. 76
Chautauqua Co. Holstein Club 97
Chemung Farm 92
Collins, Donald 93
Cowles, G. Harold 88
Craig, John H. 82
Curtiss Candy IMproved Stud Service 87
DANA CO., C. H. 74
Danboro Holstein Farm 31
Dorn, Fred N. 95
EARL DISP., JAMES A. 8
Earlville Sale 90
Eilloc Farm 6
Elgin Co. Holstein Breeders Club 97
Everly, R. E. 97
FENSTERMAKER, J. O. 82
Ferguson, James W. 82
Fernbrook Farm 7
Frasea Farms Disp. 50-51
Furnace Brook Farm 7
GEIGY AGRICULTURAL CHEMICALS 77
Golden Arrow Farms 76
Golden Genes 3
Gough, Sam 97
Graham School 82
Gray View Farms 96
Green Meadow Farms 5
HARDEN FARMS 91
Hayes Bros. 72
Hays Farms Ltd. 88
Hays, Harry 82
Henryhome Farm 92
Holstein-Friesian Ass'n. of America 81
Holstein-Friesian Ass'n. of Canada 97
Holstein-Friesian WORLD 60-61
Hughes, Dale 38
IMIG ESTATE, ARTHUR 54
Inter County Dairy Cattle Ass'n. 97
JENSEN DISP., Arthur 39
Jessup Farms, Roger 8
Jewelholm Farm 42-43
KOBISKE, LEONARD 86
Kyland 2
LAACKE & CO., R. 78
Lamaga Stock Farm 72
Logwood-Pond View Production Sale 80
Locustmoor Dispersal 69
MAC-RA CO. 72
Mallary Farm 35
Mapoval Farm 54
Marlow Milking Machine Co. 74
Mathewsfield 89
Meek, Archie 56
Michigan Artificial Breeders Co-op. 48
Moncony Farms 58
Mooseheart 33
McDowell Bros. 41
NATIONAL AGRICULTURAL SUPPLY CO. 78
National Pedigree Co. 98
OSBORN, LELAND J. 82
Oxford Co. Holstein Breeders Ass'n. 82
PABST FARMS INC. 100
Pabst-Knutson Farms 93
Payne, W. O. 6
Pellissier Dairy Farms 95
Perth Co. Holstein Breeders Ass'n. 82
Pfister, Bert 82
Pineyhill 12
REHDER DISPERSAL, DON 62-63
Renfrow, Everett 47
River Valley Farm 30
Roehrich Farms 58
Ruby Acres 85
Rustic Herd 34
SHAW'S DAUNTLESS DUNLOGGIN SALE 10-11
Shetlar, Luther 38
Shore Holsteins Ltd. 82
Smith, C. B. 82
Smith, Nancy 56
Son-Ray Farm 17
Squibb & Sons, E. R. 75
Steel-Bilt Proving Farm 66
Strohmeyer & Carpenter 82
Swartz, Harvey 82
TIRVELDA FARM 34
Trunlan Farm 87
VOSBURGH, CHAS. 72
WALHILL FARM DISP. 64-65
Waterloo Holstein Breeders Ass'n, Inc. 82
Wetmore Co., Fred C. 82
White Hill Farm 86
Wilcox, Harris 82
Winterthur Farms 99
Wisconsin Breeders Sale 76
Wisconsin State Dept. of Public Welfare 46

F. B. Piebe Josephine 486997 C (VG) adds another to the growing list of 200,000-b. producers for our breed. Completing a 2X yearly record in 15-year-old form of 16,630 lbs. milk, 628 lbs. fat, she brings her lifetime total in 13 lactations all on 2X of 204,135 lbs. milk, 7268 lbs. fat 3.56%. Bred by Fox Bros., she is now owned by Charles Fox, Guelph, Ont. She is the daughter of Hoesly Joe Piebe, a Wisconsin bred Homestead sire.

CHAUTAUQUA CO. CLUB
Sales Service
Let us help you select your kind of Holsteins from the herds of our 173 Club members. **Harley J. Dickinson, Sales Agent, Hanover Rd., Forestville, N. Y. Phone: Silver Creek 626-R-2.**

Canadian Holsteins
SAM GOUGH
Sales Agent in York, Simcoe, and Ontario counties. Over 800 herds to choose from. **We make all necessary export arrangements.** Phone Toronto Axminster 3-4023. Write: Sam Gough, Milliken, Ontario, Canada.

ELGIN COUNTY HOLSTEIN BREEDERS CLUB
Noted for Type and Production
W. D. Shore, Sales Agent
RR 6, St. Thomas, Ontario, Can.

YORKSHIRE
"Champion Bacon Hog of the World"
Few registered Yorkshire 6-week weaning pigs $15; 10-weeks $35 for 4-H boys' and girls' work. Young bred gilts $75.
BANCROFT ACRES
9466 W. Miller Road
Swartz Creek, Michigan

COMPLETE SALE SERVICE for the Western States or wherever Good HOLSTEINS Grow.
R. E. EVERLY, Sale Mgr.
616 New World Life Bldg.
SEATTLE 4, WASHINGTON
(Phone: Elliott 2678)

OFFICIAL CANADIAN EXTENDED PEDIGREES
"They Help You Sell"
Up-To-Date - Complete - Unmatched For Facts

Typewritten, 4-gen., 2 colours, one carbon copy	$2.50
Mimeographed in one colour—25 copies	4.00
Additional copies beyond 25—2 cents each	
"Who's Who in Canadian Holstein Sires"—per copy	1.00

PEDIGREE DEPARTMENT
THE HOLSTEIN-FRIESIAN ASSOCIATION OF CANADA
BRANTFORD, ONTARIO, CANADA

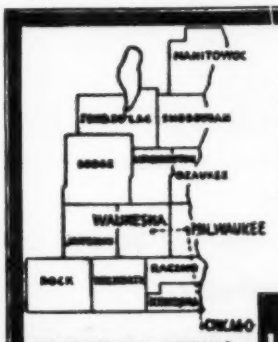

WHERE HOLSTEINS HAVE BEEN BRED AND DEVELOPED FOR 56 YEARS.

Purebred and Grade Holsteins
We are in position to furnish many purebred and high grade Holsteins for fall freshening, due to the fact that there are 2,432,000 milk cows in Wisconsin — "America's Dairyland," and the milk prices in Wisconsin are the lowest in the United States.
SPECIAL — 40 purebred heifers of Pabst and Carnation breeding due this fall, out of record dams up to 700 lbs. fat.
Write your wants.
W. L. Baird - Arthur F. Bennett - Don A. Stouffer James L. Gordon - Reynold Bennett at your disposition.
FOR INFORMATION WRITE
INTER-COUNTY DAIRY CATTLE ASS'N
BOX 177 WAUKESHA WIS

1956-57 Classification Schedule

STATE	Deadline Date		Starting Date	
Vermont Massachusetts	May	11	June	11
West Virginia-Southern Virginia-N. Carolina	May	11	June	11
Western Pennsylvania	June	16	July	16
Washington-Oregon	June	16	July	16
Western Michigan	July	6	Aug.	8
Delaware-Maryland-Northern Virginia	Aug.	10	Sept.	10
Northeast Wisconsin	Aug.	3	Sept.	3
Northeast Illinois	Aug.	3	Sept.	3
Northern New York	Sept.	15	Oct.	15
Kansas	Sept.	15	Oct.	15
Minnesota	Oct.	19	Nov.	19
Southern California	Oct.	19	Nov.	19
Northeast Pennsylvania	Oct.	19	Nov.	19
Ohio Institutions	Oct.	19	Nov.	26

Officers — Directors — Fieldmen of THE HOLSTEIN-FRIESIAN ASSOCIATION OF AMERICA

President ..... Albert B. Craig, Sewickley, Pa.
Vice-President ..... Scott Meyer, Hannibal, Mo.
Executive Secretary ..... Robert H. Rumler, Brattleboro, Vt.
Director of Extension ..... John E. Cooper, Brattleboro, Vt.
Counsel ..... Clinton M. Horn, 1144 Union Commerce Bldg., Cleveland 14, Ohio
Special Representative ..... Glen M. Householder, Brattleboro, Vt.

NATIONAL FIELDMEN

Allen N. Crissey, 360 Worthington St., Springfield 3, Mass.
Charles Brace, Lone Rock, Wisconsin
John H. Stewart, 1501 First Ave., S. Sioux Falls, S. D.
Russ Miller, 314 Fulton St., Williamston, Mich.
Richard Mathews, 4815 High Crest Rd., Rockford, Ill.
Robert L. Cain, 1931 Gilbert Lane, Knoxville, Tenn.
Thomas B. Bentley, R. 4, Box 140 Salem, Virginia
Edward S. Soper, College Place, Washington
Sam Harris, 7307 East Morris, Wichita, Kansas

FULL TIME STATE FIELDMEN

W. D. Brown, Secy., N. Y. Holstein-Friesian Ass'n, 706 Seneca Bldg., 121 E. Seneca St., Ithaca, N. Y.
Wm. J. Baldwin, Ass't Sec'y, N. Y. Holstein-Friesian Ass'n, 121 E. Seneca St., Ithaca, N. Y.
Geo. Nichols, Ohio Holstein-Friesian Assn., 152 W. Liberty St., Wooster, Ohio.
Cyril E. Moore, Ohio Holstein-Friesian Ass'n., 152 W. Liberty St., Wooster, O.
Arthur W. Nesbitt, Sec'y-Fieldman, Pennsylvania Holstein Ass'n, 517 South Garner Street, State College, Pa.
Russell Shortridge, California Holstein-Friesian Ass'n, 225 Anglo Bank Bldg., Fresno, Calif.

BOARD OF DIRECTORS

Terms Expire 1957: Fred J. Nutter, Corinna, Maine; Richard N. Wills, McDonogh, Md.; Leon A. Piguet, E. Aurora, N. Y.; Grant S. Richards, Brigham Young University, Provo, Utah.

Terms Expire 1958: A. H. Jergens, Hutchinson, Minn.; O. F. Foster, Clarkston, Mich.; J. O. Canby, Langhorne, Penna.; R. L. Pfeiffer, Carnation, Wash.

Terms Expire 1959: Arthur J. Johnson, Elkader, Iowa; Elsmer F. Berg, Brownsville, Wis.; John M. Stoffell, Knoxville, Tenn.; M. J. Humphrey, Williamsfield, Ohio.

Terms Expire 1960: Mark L. Borror, Springville, Calif.; John P. Case, Naperville, Ill.; David J. Roberts, Sauquoit, N. Y.; T. A. Burgeson, Grandview, Mo.

For the Price - - -

IT'S THE BEST MONEY CAN BUY

"National's" Great Six Ancestor - Three Generation

Pedigree — Only **$2.00**

A Two-colon Original and Two Clear Carbon Copies

NATIONAL PEDIGREE COMPANY

Mrs. V. B. Vye, Owner — **Waukesha**

J. B. Vye, Mgr. — **Wisconsin**

Smiles —

Seems we can't get away from the story about the man who bought a pig for three dollars, kept it all winter, feeding it five dollars worth of feed, and then sold it for eight dollars.

"You didn't make much profit, did you?" he was asked.

"Nope," he replied, "but after all, I had the company of the critter all winter."

* * *

They were burying a rather unsavory character who had never been near a place of worship in his life, and the services were being conducted by a minister who had never heard of him.

Carried away by the occasion, he poured on praise for the departed man. After 10 minutes of describing the unparalleled virtues of the late lamented as a father, husband, and boss, the widow, whose expression had grown more and more puzzled, nudged her son and whispered:

"Go up there and make sure it's Papa."

* * *

Five-year-old Ginny was having dinner at the home of her playmate. When she saw the family bow their heads for grace, she turned to her little hostess and asked:

"What are you doing?"

"We're giving thanks for our daily bread," her little playmate explained. "Don't you give thanks at home?"

"Naw," replied Ginny. "We pay for our bread!"

* * *

During last summer's heat wave, a church in the Midwest put this on the bulletin board: "You think it's hot here?"

* * *

Woman in detective agency: "I want my husband and the other woman followed night and day and a complete report on what she sees in him."

* * *

Our days are like identical suitcases; all the same size, but some people can pack more into them than others.

* * *

They were facing the judge. "We were happy for over a year, your honor, and then—the baby came," explained the woman.

"Boy or girl?" asked the judge.

The woman replied, "Girl—she was a blonde and moved in next door."

* * *

For that run-down feeling, try jaywalking.

The Siblings of "Iago"

Four Full Sisters of our MAYLO Family

Winterthur Zeus Fobes Bajalo	2y	2X	346d	16528	3.9	647.6
Winterthur Zeus Fobes Clo	8y	2X	365d	23003	3.6	828.0
Winterthur Zeus Fobes Gajalo	4½y	2X	365d	22413	3.7	828.0
Winterthur Zeus Fobes Hazajalo	3½y	2X	365d	20118	3.7	746.0*

(* SA)

HERE ARE THE TWO YOUNGEST

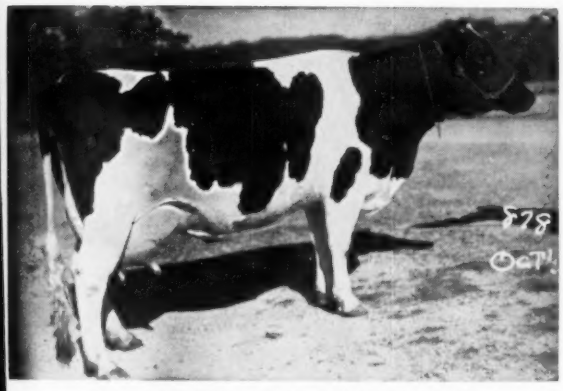

WINTERTHUR ZEUS FOBES GAJALO
At 4½ years, 828 lbs. fat.

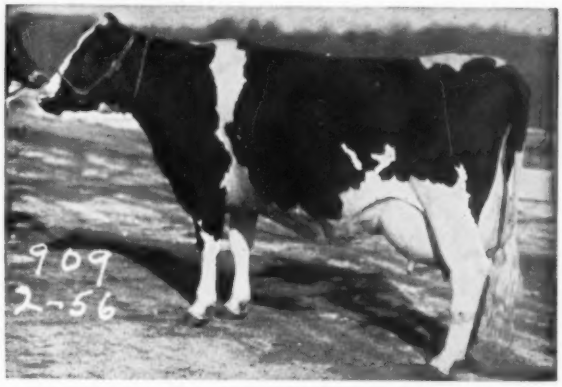

WINTERTHUR ZEUS FOBES HAZAJALO
At 3½ years, 746 lbs. fat.

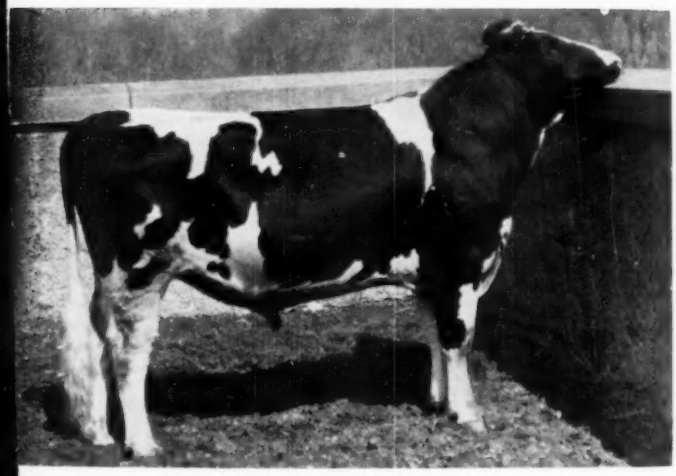

WINTERTHUR ZEUS FOBES IAGO (VG at 3y)
Our junior herd sire.

"IAGO"

Their Full Brother

Our Junior Herd Sire

These full brothers and sisters are sired by the Excellent - Gold Medal "Zeus" and out of the National Champion 2X 305d Jr. 4-yr-old, Winterthur Fobes Great Zajalo with 837.2 lbs. fat. Another full brother is "Flash" at Quality Farms.

Full brothers to the dam are "Viscount" (Gold Medal) and "Taurus," and she had an 814-lb. fat full sister. Other noted members of this "Maylo" family include the 815-lb. "Vaylo" (dam of the Gold Medal "Challenger" bull in Ohio); "Aaron" at Kingstead Farm in Maryland; "Deacon" owned by Fernbrook in New York; "Boliver" in the Davis herd in New York; "Crescent," owned by Winterthur, Danboro and Cedar Lane; and our own great Camalo, National Champion.

The "MAYLO" Family Character is "Eagerness to Milk"

Winterthur Farms • WINTERTHUR, DELAWARE

37 Years of Continuous Testing, Last 24 on 2X Milking — Accredited, Negative

SELLING AT THE JUNE 12th "Super Duper" EARLVILLE

This Preferred Pedigree Pabst Regal Son

SIX "EXCELLENTS"

FIVE "VERY GOODS"

IN HIS

PEDIGREE

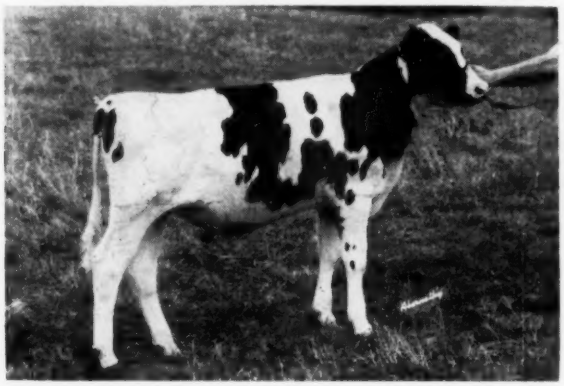

HIS GRANDDAM AND

GREAT GRANDDAM

BOTH HAVE OVER

100,000 LBS. OF MILK

PABST REMODEL 1296270
Born: October 20, 1956

— HIS SIRE BY "BURKE"

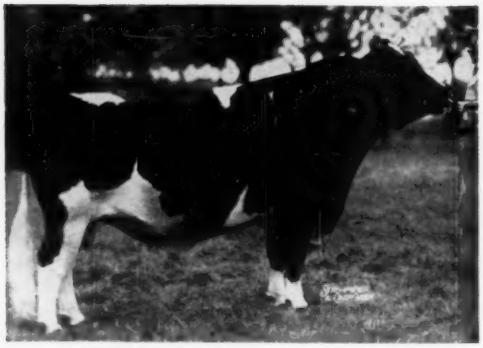

PABST REGAL (EX-GM)
Sire, All-American "Get," 1949, 1951
6 "Excellents," 6 Gold Medal sons
230 tested daughters to 1241 lbs.

— HIS DAM BY RAVEN —

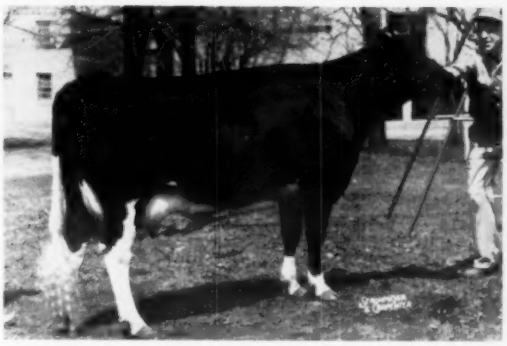

PABST RAVEN ROMODEL (Very Good)
365d 2y 3X 16670 3.7% 623.0
Now on test at 3 years 5 months with 10,924 lbs. milk and 393 fat in 190 days.

His Maternal Granddam by Roamer

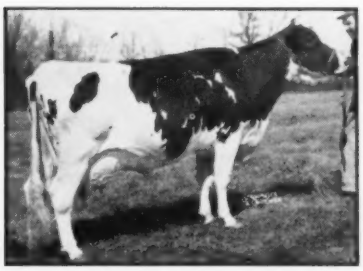

PABST ROAMER BARMONT MODEL (EX)
8 Lacts. 165,039 milk 5,730 fat

His Maternal Great-Granddam

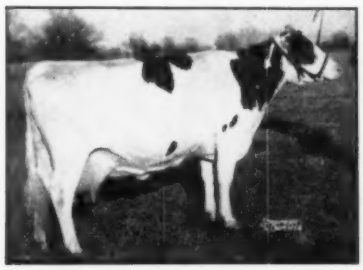

PABST BARMONT MODEL (VG)
8 Lacts. 142,627 milk 5,344 fat

"Remodel" is bred to transmit longevity, high production and good type, through his Gold Medal Sire and the proven lon lived Model family. His granddam is on test at 12 years and the next four maternal dams were from 10 to 14 years of age whe they left the herd, one being the dam of two Gold Medal sons.

His sire, Pabst Regal, is one of Burke's greatest transmitting sons having 82 proven sons in DHIA and HIR whose daughte average 21 lbs. of fat above the average of their dams.

This Regal son merits your consideration. See him at Earlville

PABST FARMS INC. Acc. & Neg. Oconomowoc, Wis